46 E

...uner &c (First) edition : Keyboard part only. RISM G434.

...ndell edition : the 3 instrumental parts. (RISM G436 : one-complete-copy only)

RISM G434

Digitized by the Internet Archive
in 2015

https://archive.org/details/sixsonatasforhar00gart_0

Six
SONATA'S
for the
Harpsichord
Piano Forte, and Org

With Accompanyments f

two VIOLINS, *and a* VIOLONCELLO,

Composed by

John Garth,

Opera Seconda.

LONDON,

Printed for the Author, and Sold by R. Bremner, in the Strand; R. Johnson, in Cheapside; I. Smith, in Piccadilly; and by T. Hasby, in York.

MDCCLXVIII.

SUBSCRIBERS NAMES.

A

SIR Jeffery Amherſt.
Lady Amherſt.
Lady Allgood.
Sir Wm. Anderſon, Bart. *Kilnwick.*
Mrs. Anningſon, *Wakefield.*
Miſs Agnew, *Howliſh.*
Miſs Awdos, *Sunderland.*
Miſs Aviſon, *Newcaſtle.*
The Rev. Mr. Allot, *Kirkheaton.*
Mr. Allot, Trinity College, *Cambridge.* 2 Sets.
Mr. Luck Anningſon, *Wakefield.*
Dr. Alcock, *Litchfield.*
Mr. Aviſon, Organiſt at *Newcaſtle.*
Mr. Ayrton, Organiſt at *Rippon.*
Mr. Ayrton, of His Majeſty's Chapel Royal.
Mr. Edward Aviſon, Mr. Charles Aviſon, Jun. } *Newcaſtle*
Mr. William Aviſon, *Narva.*
Mr. Atkins.
The Muſical Society in *Aberdeen.*

B

The Right Hon. Lady Bingley. 2 Sets
Mrs. Bennet.
Mrs. Bell, *Newcaſtle.*
Miſs Beaumont, *Whitley.*
Miſs Brackenbury, *Spilſby.*
Miſs Polly Barry, *Hull.*
Miſs Bradford.
Miſs Betham, *Iſle of Man.*
Tho. Bever Eſq. Doctors Commons, *London.*
J. Drake Bainbridge, Eſq. *Durham*
The Rev. Mr. Bacon, *Wakefield.*
The Rev. Mr. Bates, Fellow of St. Peter's College, *Cambridge.*
Mr. J. Bates, Fellow of King's College. *Cambridge.*
Mr. Mills Burt, Student of Chriſt Church, *Oxford.*
Mr. Dan. Bridges, *Hull.*
Mr. Brooks.
Mr. Burney.
Mr. Beilby, Organiſt at *Scarborough.*
Mr. Robert Bremner. 7 Sets.

C

The Right Hon. the Marquis of *Carmarthen*
The Right Hon. Lady Mary Carr.
The Right Hon. Lady Betty Craven.
The Hon. General Cary.
The Hon. Mrs. Cary.
Mrs. Chaloner, *Giſbrough.*
Mrs. Chaloner, *Auckland.*
Mrs. Courtney, *Beverley.*
Miſs Cary.
Miſs Chaloner.
Miſs Jane Chaloner.
Miſs Cookſon, Miſs Cramlington } *Newcaſtle.*
Miſs Cayley, *Brompton.*
Miſs Cookſon, *Wakefield.*
Miſs Collignon, *Cambridge.*
Grey Cooper, Eſq.
Ra. Carr, Eſq. *Cocken.*
William Chaloner Eſq. *Giſbrough.*
The Rev. Mr. Cayley, *York.*
The Rev. Mr. Cooper, *Northallerton.*
The Rev. Mr. Clowes, Fellow of Trin. Coll. *Camb.*
The Rev. Mr. Clare, Fellow of St. John's Coll. *Oxf.*
Mr. Clavering, *Durham.*
Mr. Carr, *York.*
Mr. Camidge, Organiſt of the Cathedral, *York.*
Mr. Clark, Organiſt at *Dundee.* 2 Sets.
Mr. William Cowley.

D

The Right Hon. the Earl of *Darlington.*
The Right Hon. the Counteſs of *Darlington.*
The Right Hon. Lady Charlotte Dundaſs
The Hon. and Rt. Rev. the Lord Biſhop of *Durham*
The Hon and Rev. the Dean of *Durham*
Mrs. Douglaſs, *Durham.*
John Dempſter, Eſq.
The Rev. Dr. Dickens, Prebendary and Archdeacon of *Durham.* 2 Sets.
The Rev. Mr. Darch, Rector of *Fillingham, Lincolnſhire.* 2 Sets
The Rev. Mr. Daviſon, Rector of *Sutton-Veny, Wiltſhire.*
The Rev. Mr. Davis, Fellow of Merton Coll. *Oxford.*
Mr. De Grey, Fellow Commoner of Trin. Hall, *Camb.*
Mr. Thomas Sanders Dupuis. 4 Sets

E

Sir Thomas Egerton, Bart.
Miſs Eden, *Durham.*
Miſs Eden, *Sunderland.*
William Benſon Earle. Eſq. *Saliſbury.*
Henry Elliſon, Eſq. *Whitehaven.*
The Rev. Mr. Elmſall, Fellow of Emanuel College, *Cambridge.*
Mr. Evance, Student of Chriſt Church, *Oxford.*
Mr. Ebdon, Organiſt of the Cathedral, *Durham.*

F

The Hon. Mr. Fitzwilliam, of Trinity Hall, *Camb.*
Mrs. Bacon Forſter.
Miſs Selina Fitzherbert
Robert Raikes Fulthorp, Eſq. *Northallerton.*
Mr. Fillwood, of St. John College, *Cambridge.*

G

The Right Hon. Lord Guernſey.
The Hon. Mr. Grimſton, of Trinity Hall, *Cambridge*
Nath Garland, Eſq.
William Gibbon, Eſq. Gentleman Commoner of Merton College, *Oxford*
The Rev. Mr. Gwynn, Fellow of Brazen-Noſe Coll. *Oxford.*
Mr. Giardini.

H

The Right Hon. the Earl of *Holderneſs*
The Right Hon. Lady Eliz. Howard.
Sir Robert Hildyard, Bart. *Wineſtead.*
Mrs. Hale.
Mrs. Holroyd.
Mrs. Hodgſon, *Wakefield.*
Miſs Holburne
Miſs How, *Whitehaven.*
Miſs Hewit, *Beverley.*
Miſs Hutchinſon, *Staindrop.*
Miſs Hudſon. 2 Sets.
Miſs Hatfield, *Doncaſter.*
Miſs Hunter, *Sunderland.*
John Hall Eſq. *Skelton Caſtle.*
Charles Hope Eſq.
Robert D'Arcy Hildyard Eſq.
John Hatfield Eſq. of Trinity Hall, *Cambridge.*
The Rev. Dr. Hallifax, Fellow of Trin. Hall, *Camb.*
Dr. Hayes, Profeſſor of Muſic in the Univerſity of *Oxford.*
The Rev. Mr. Hornſby, Savilian Profeſſor of Aſtronomy in the Univerſity of *Oxford.*
The Rev. Mr. Horne, Fellow of Trin. College, *Oxford*
Mr. Hall, Sen. Mr. Hall, Jun. } Fellow Commoners of Trinity College, *Cambridge.*
Mr. John Hankin.
Mr. Thomas Hammerſly, *Doncaſter.*
Mr. Hargrave, *Nottingham.*

Mr. Hawdon, Organiſt at *Hull.*
Mr. Herſchell, Organiſt at *Bath* 6 Sets.
Mr. Howgill, Organiſt at *Whitehaven.*
Mr. Humberſton, Organiſt at *Sheffield.*
Mr. Thomas Haxby, *York.* 7 Sets.

I

The Right Hon Lady Irwin.
Sir James Ibbetſon, Bart.
Miſs Jackſon, Miſs Kitty Jackſon } *London*
The Rev. Mr. Ironſide, *Houghton-le-Spring.*
Mr. John Jones, Organiſt of the Temple, Charter Houſe, and St. Paul's Cathedral. 6 Sets.
Mr. William Jackſon, *Exeter* 12 Sets.
Mr. Jobſon, Organiſt at *Wakefield.*
Mrs. Johnſon, *Cheapſide.* 7 Sets

K.

The Rev. Mr. Kaye, Rector of *Kirkby, Nottinghamſhire.*
Mr. William King, *Hull.*
Mr. Jacob Kirkman.

L.

The Hon. Miſs Leigh.
Mrs. Laſcelles, *Stapleton.*
Miſs Lambton, *Biddick.*
Miſs Lawſon, *York.*
Nicholas Lambton Eſq. *Biddick.*
John Lawſon Eſq.
Simon Le Blanc Eſq. of Trinity Hall, *Cambridge*
The Rev. Mr. Laſcelles.
The Rev. Mr. Lucas, Fellow of New College, *Oxford.*
Mr. Lambert, *Newcaſtle.*
Mr. Linley, Organiſt at *Bath.* 2 Sets.

M

The Hon. Mr. Monckton, of Clare Hall, *Cambridge.*
Sir Ra. Milbanke, Bart.
Mrs. Meynell.
Mrs. Moncaſter, *Walls-End.*
Mrs. Mylne, *Bonitown*
Miſs Milbanke, *Halnaby.*
Miſs Moneypenny, *Bambrough.*
Charles Melliſh, Eſq.
The Rev. Mr. Maſon, Præcentor of *York.*
The Rev. Mr. Markham, Fellow of Brazen-Noſe College, *Oxford.*
Mr. Metcalf, of Trinity College, *Cambridge.*
Mr. Milner
Mr. Thomas Mayer, *York.*
Mr. Morgan.
Mr. Miller, Organiſt at *Doncaſter.* 2 Sets
Mr. Marley, Organiſt at *Hull.*
Mr. Melchair, Mr. Mathews, } Muſicians at *Oxford.*
Mr. Mathews, *Durham.*

N

Miſs Neſham, *Houghton-le-Spring.*
Miſs Norford, *St. Edmundſbury.*
Miſs Nicholſon, *Sunderland.*
Dr. Nares. Organiſt and Compoſer to His Majeſty,
John Neſham Eſq.
Chriſtopher Neſham Eſq.
The Rev. Mr. Napleton, Fellow of Brazen-Noſe College, *Oxford.*
The Rev. Mr. Nicholſon, *Do.*
Mr. Nevile, of Jeſus College, *Cambridge.*
Mr. Norris, M. B. Organiſt of St. John's College, *Oxford.*
Mr. Noſeri. 2 Sets.

O

The Right Rev. the Lord Biſhop of *Oxford.*
Mrs. Ord, of *Fenham.* 2 Sets.
Muſic Room, at *Oxford.* 2 Sets.

P

Miſs Pawſon, *Newcaſtle.*
Miſs Pybus.
William Peareth, Eſq. *Newcaſtle.*
Mr. Pole, Fellow Commoner of Sidney College, *Cambridge.*
Mr. Page, *Newcaſtle.*

R

Mrs. Reed, *Durham.*
Miſs Reah, *Newcaſtle.*
William Rudd, Eſq. *Durham.*
The Rev. Mr. Rudd, Rector of *Haughton.*
The Rev Mr. Rotheram, Rector of *Ryton*
The Rev. Mr. Rudd, *Hemſworth.*
Mr. Rayner, Organiſt of the Cathedral of *Lincoln.*

S

The Right Hon. the Earl of *Scarbrough.*
The Right Hon. the Counteſs of *Scarbrough*
The Right Hon. the Earl of *Strathmore.*
The Right Hon. the Counteſs of *Strathmore.* 2 Sets.
The Right Hon. Mr Shelly.
Mrs. Swinburne, *Hamſterly.*
Mrs. Stern, *Beverley.*
Miſs Swinburne, *Durham.*
Miſs Simpſon, Miſs Deborah Stephenſon, Miſs Kitty Shields, Miſs Surtees } *Newcaſtle.*
Miſs Spearman, Miſs Molly Spearman. } *Oldacres.*
Miſs Shaw, *Heinley.*
Miſs Stovin, *Doncaſter.*
Miſs Stanger, *Whitehaven.*
Jeniſon Shaftoe, Eſq.
Thomas Stapleton, Eſq. *Carlton*
Matthew Stephenſon, Eſq. *Walworth.*
Leonard Smelt, Eſq. *Leaſes.*
Thomas Stone, Eſq. *Moſbrough.*
The Rev. Dr. Sharp, Prebendary of *Durham,* and Archdeacon of *Northumberland*
The Rev. Dr. Shepherd, of Chriſt's Coll. *Cambridge.*
The Rev. Mr. Thomas Sharp, *Bambrough.*
The Rev. Mr. Swire, Fellow of Univerſity College, *Oxford.*
The Rev. Mr. Scott, *Do.*
The Rev. Mr. Swanton, Fellow of New College, *Oxford*
Mr. Smith, A. B. Magdalen College, *Cambridge*
Mr. Stevens, Trinity College, *Cambridge.*
Mr. Stanley, Organiſt of the Temple, and St. Andrews, *Holburn.* 2 Sets.
Mr. Scamerdine, *Grantham.*
Mr. Thomas Smith. 7 Sets.

T

The Right Hon. the Earl of *Tyrconnel*
The Hon. Mr. Trevor.
Mrs. Eliz. Tufnell.
Miſs Taylor, *Lincoln.*
Miſs Travis, *Crofton.*
Charles Turner, Eſq. *Kirkleatham.*
The Rev. Mr. Tew, of King's College, *Cambridge.*
Mr. Tireman, Organiſt of Trinity Coll. *Cambridge.*

V

The Hon. Mr. Frederick Vane.
The Hon. Mr. Raby Vane.
The Rev. Dr. Vane, Prebendary of *Durham.*

W

The Right Hon. Lord Widdrington
Sir Marmaduke Wyvil, Bart.
Mrs. Wallis.
Miſs Wilkinſon, *Durham.*
Miſs Philadelphia Wilkinſon, *Newcaſtle.*
Miſs Waſtell, *Burdon.*
Miſs Wilſon, Miſs Rachel Wilſon. } *Ayton.*
Miſs Walker, *Middlewood.*
Miſs Wells, *Darlington*
Miſs Wrightſon, *Cockerton.*
Chriſtopher Whichcote, Eſq.
Dr. John Williſon, *Dundee.*
The Rev. Mr. Wheeler, *Durham.*
The Rev. Mr. Wheeler, Fellow of Magdalen College, *Oxford.*
Mr. Williams. 2 Sets.
Mr. Wilſon, Mr. E. Wilſon } Trinity College, *Cambridge.*

SONATA I.

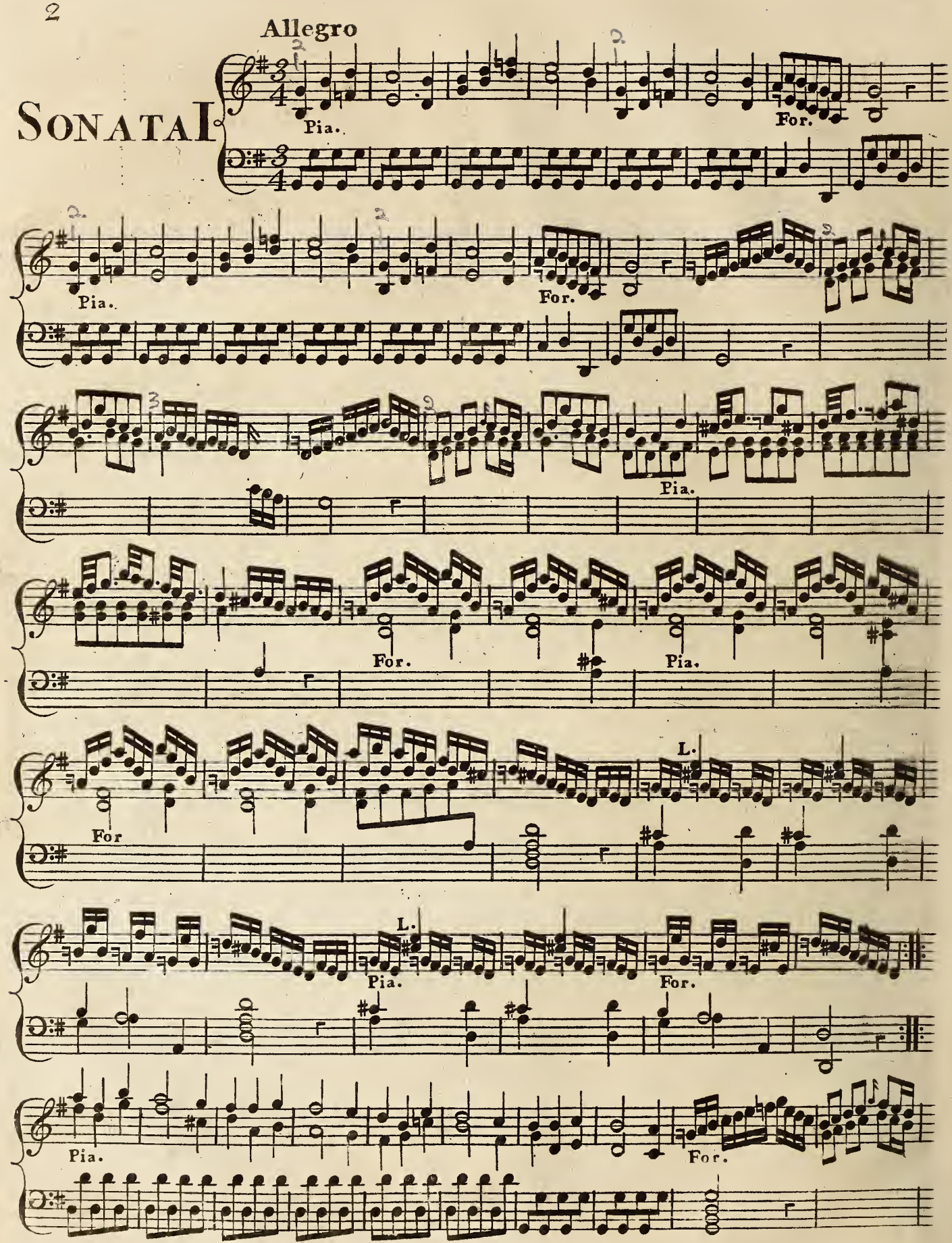

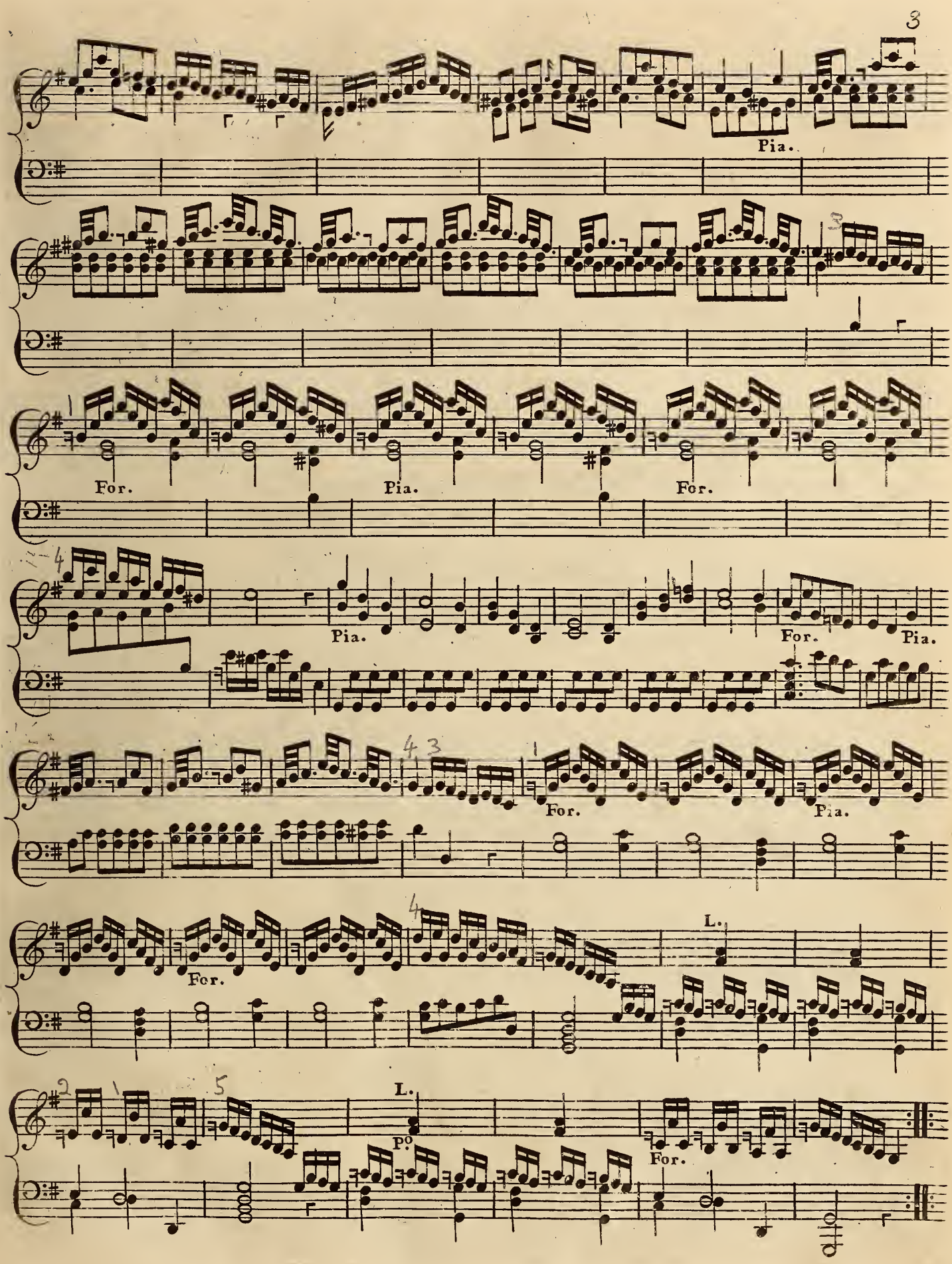
Pia.
For.
Pia.
For.
Pia.
For.
Pia.
For.
Pia.
L.
For.
L.
Po
For.

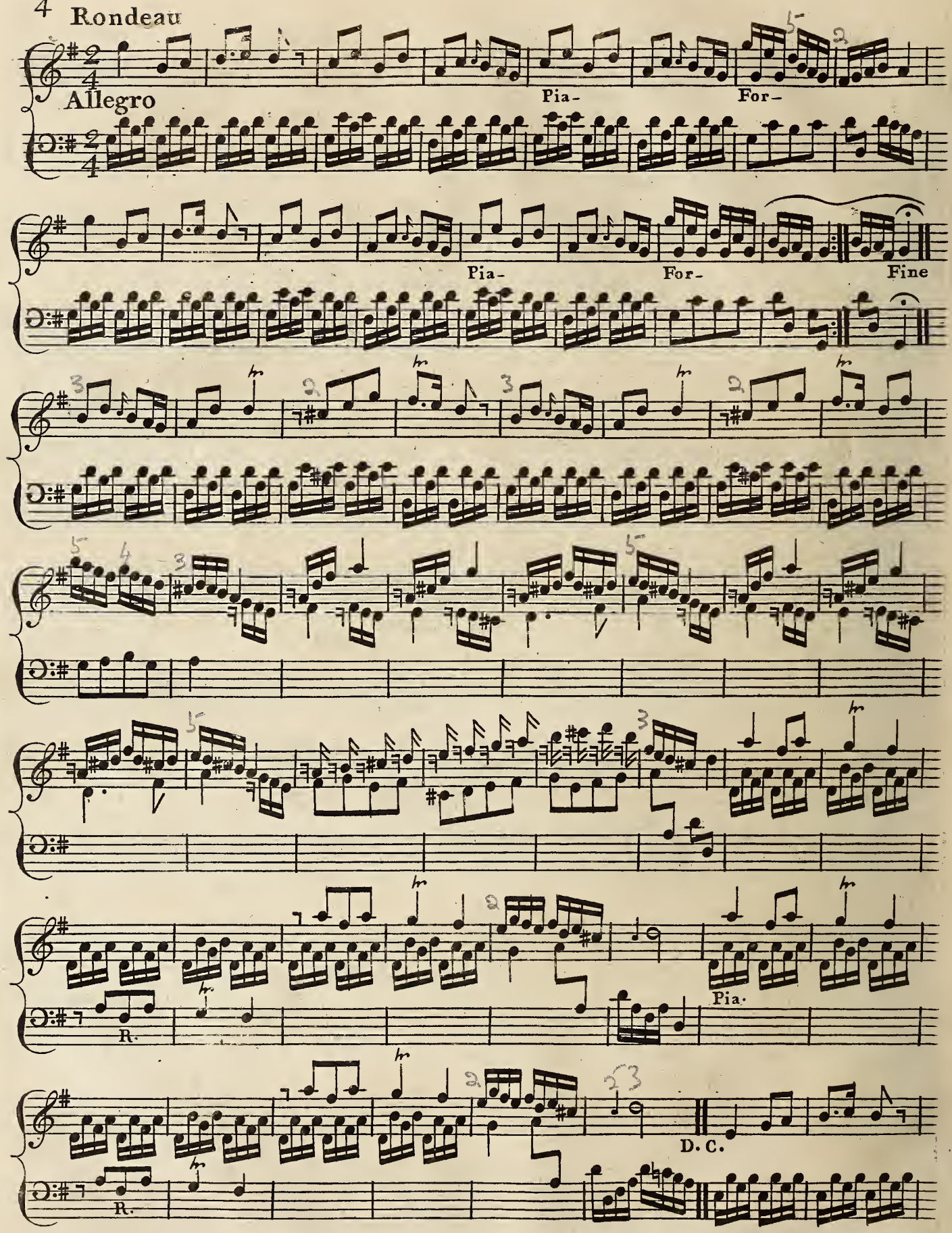
Allegro
Pia-
For-
Pia-
For-
Fine
R.
Pia.
R.
D. C.

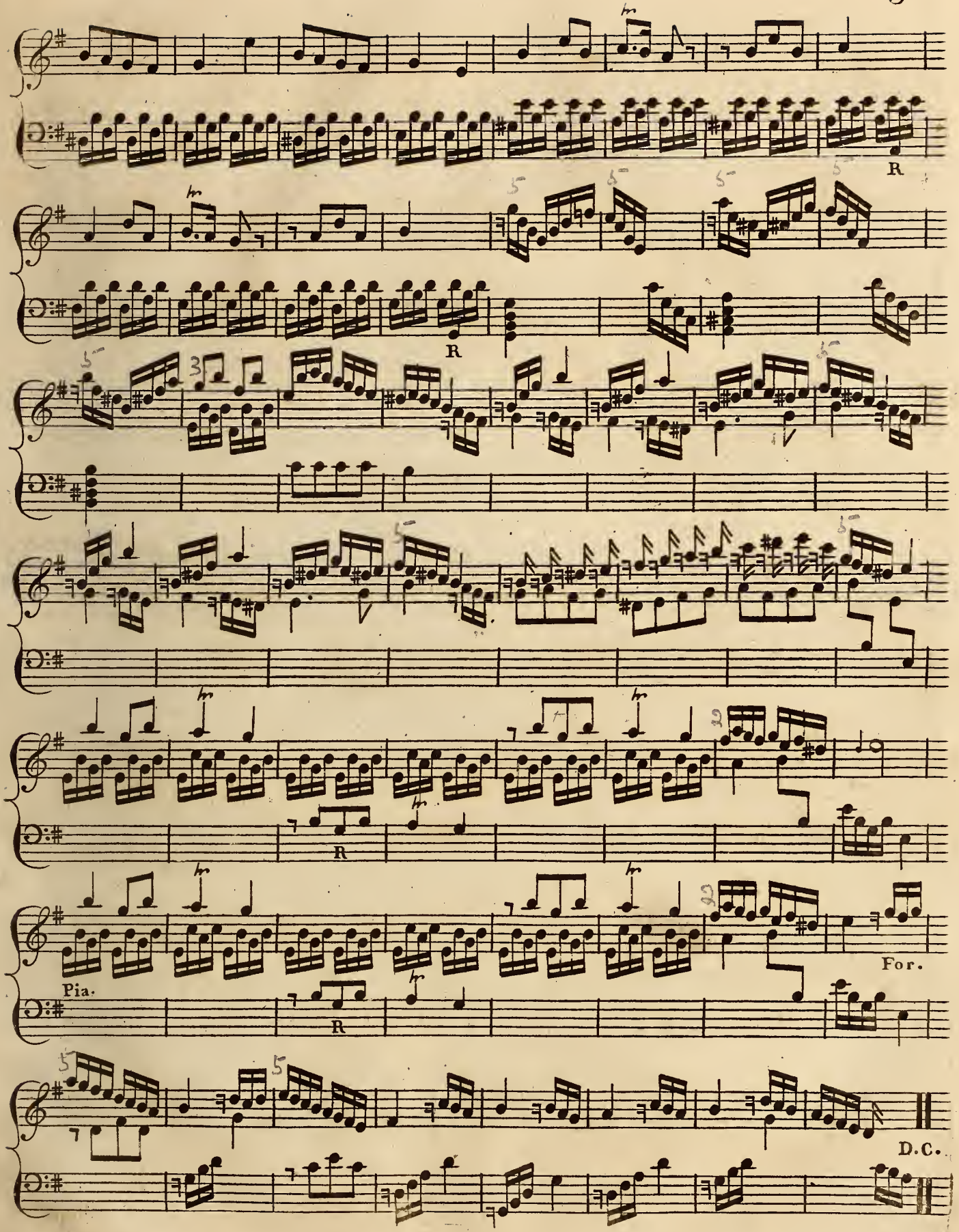
R
R
R
Pia.
For.
R
D.C.

SONATA II

Allegro

Pia.

For. Pia.

For. Pia. For.

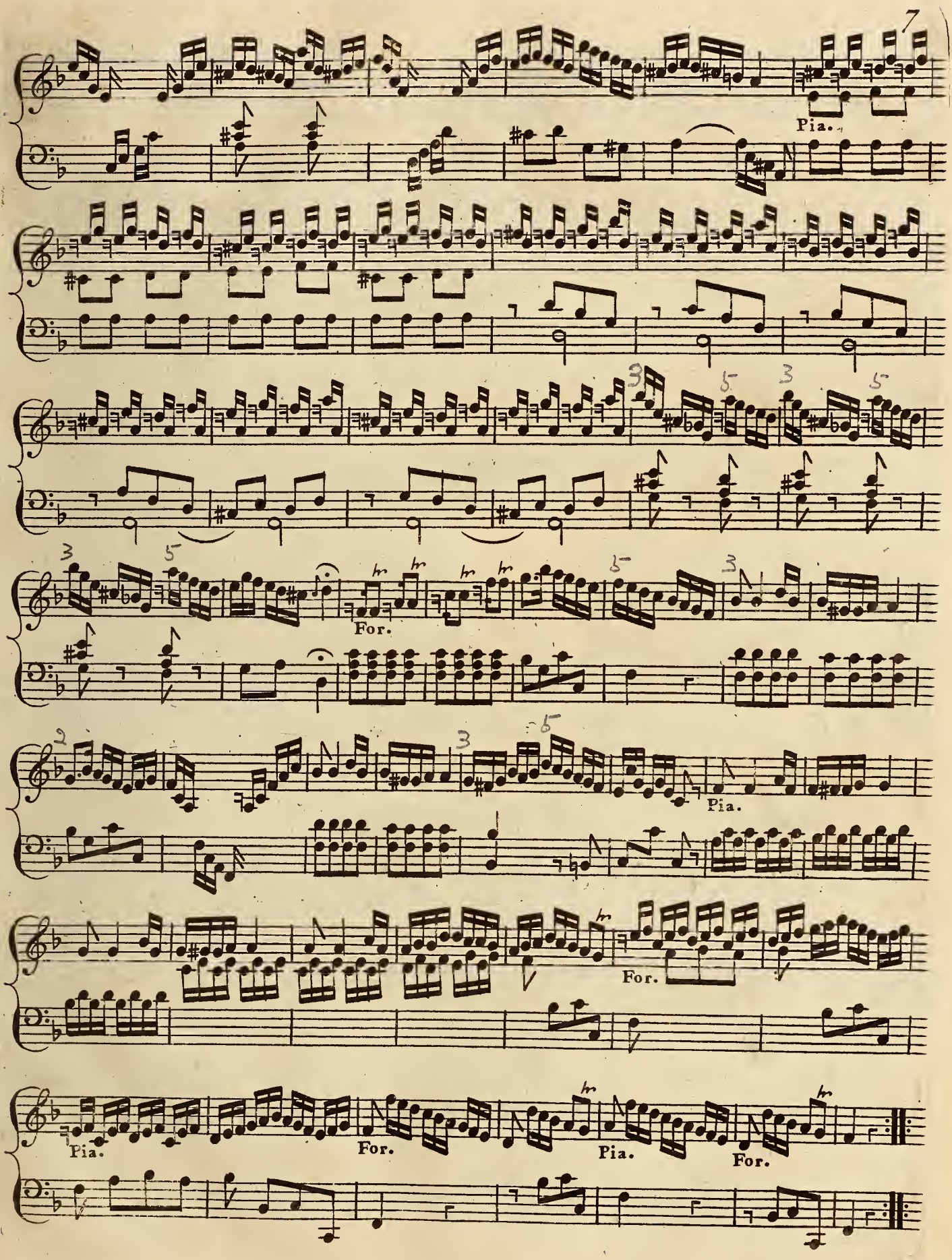
Pia.
For.
Pia.
For.
Pia.
For.
Pia.
For.

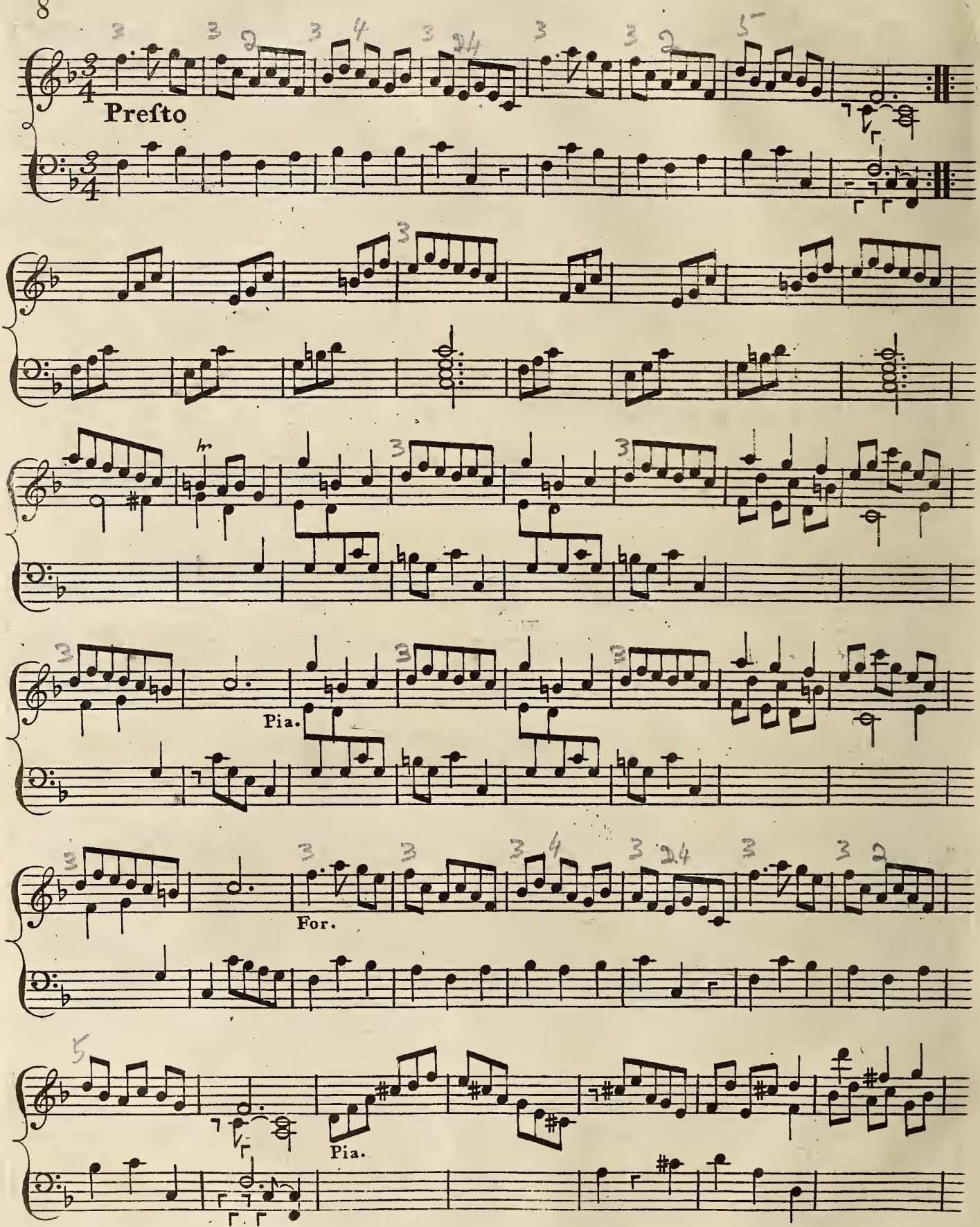
Preſto
Pia.
For.
Pia.

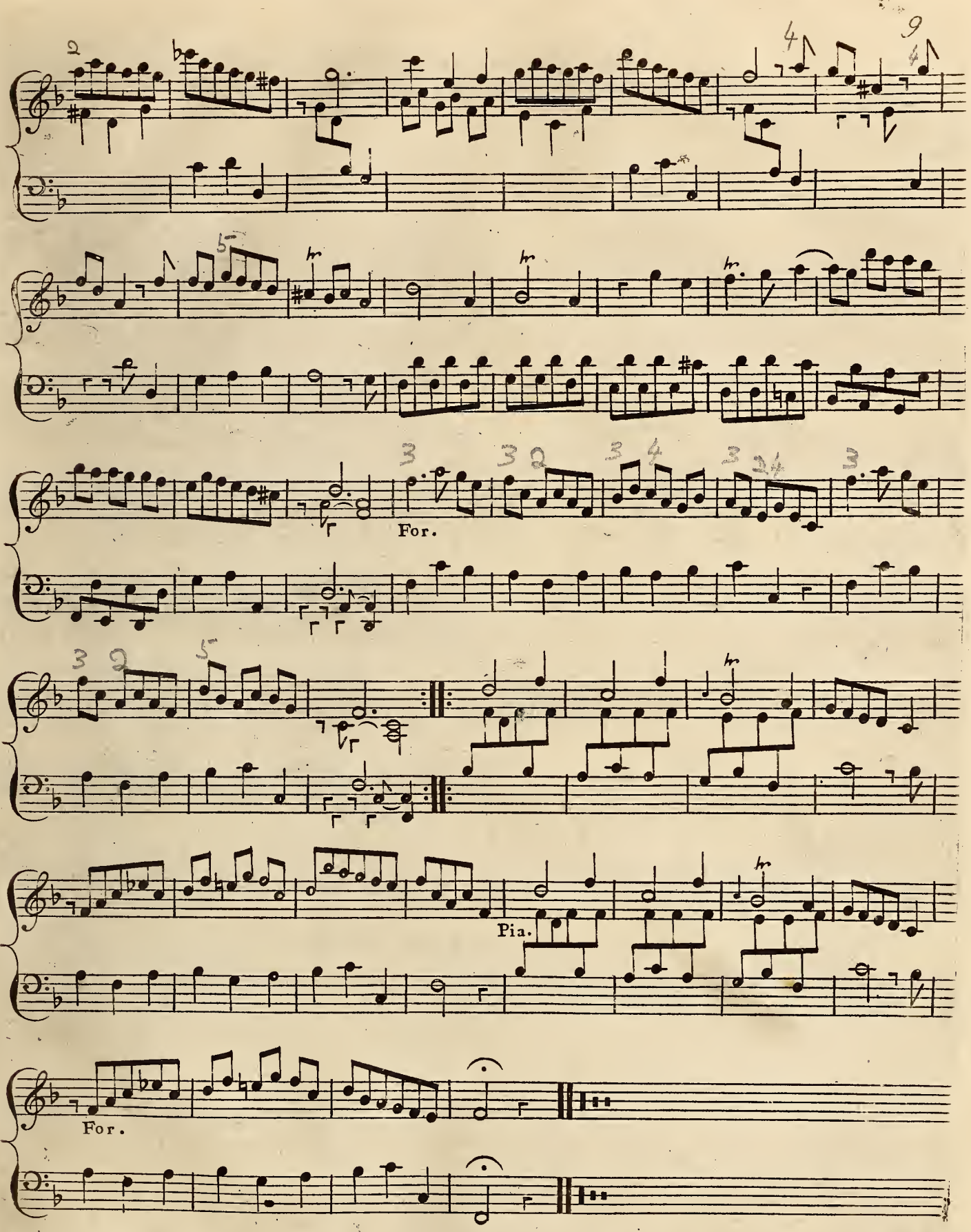
For.
Pia.
For.

Allegro

Sonata III.

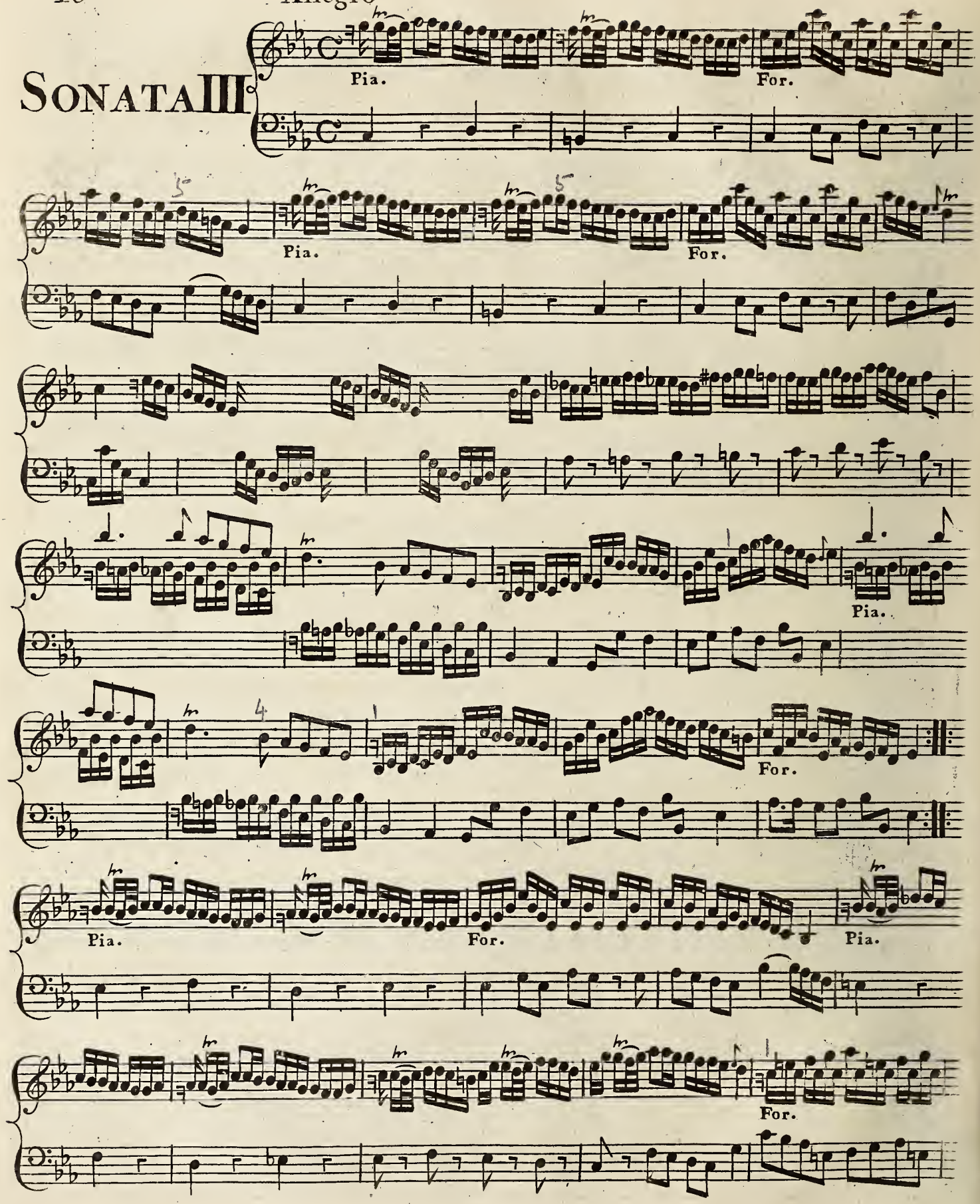

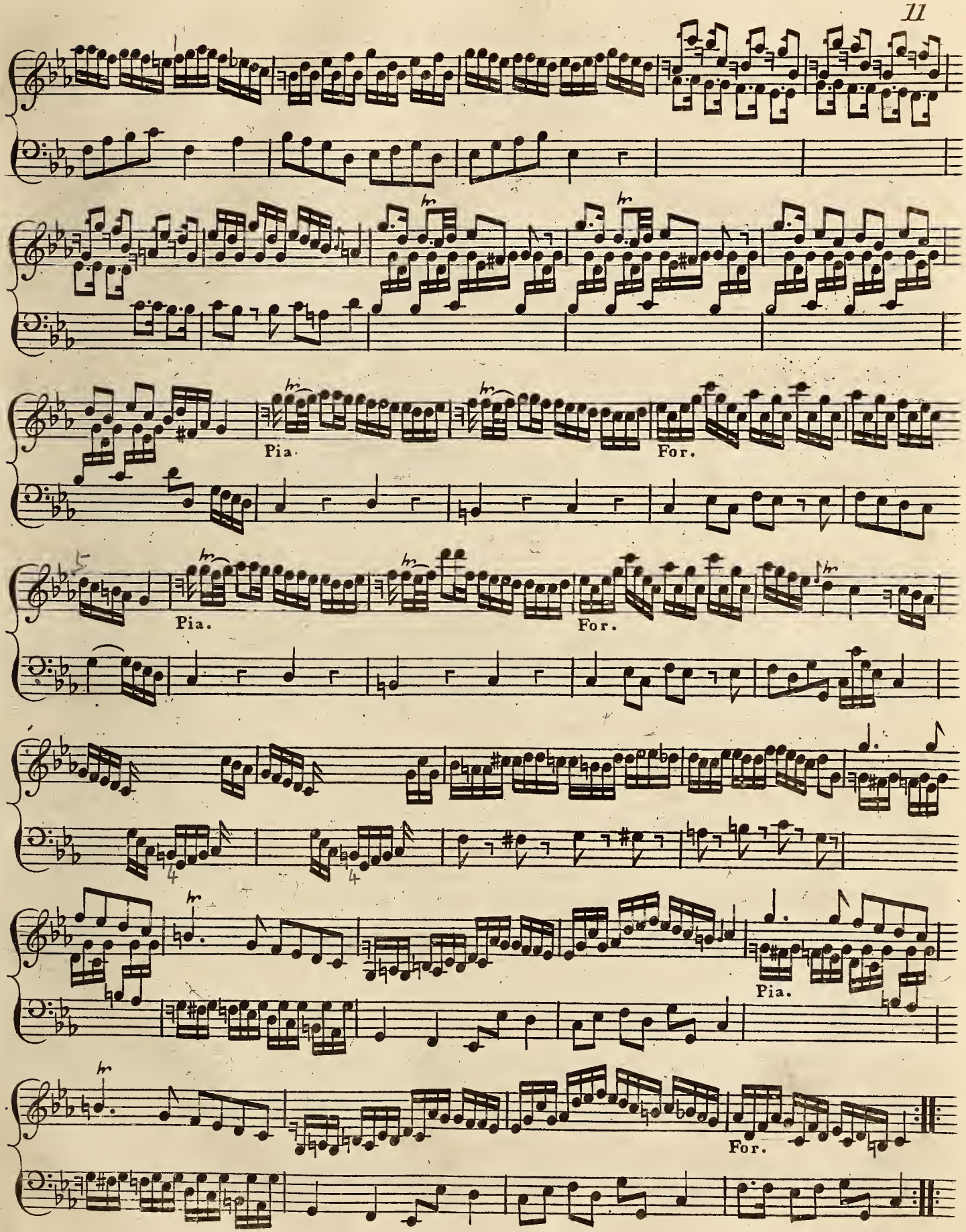
Pia.
For.
Pia.
For.
Pia.
For.

Tempo di Minuetto

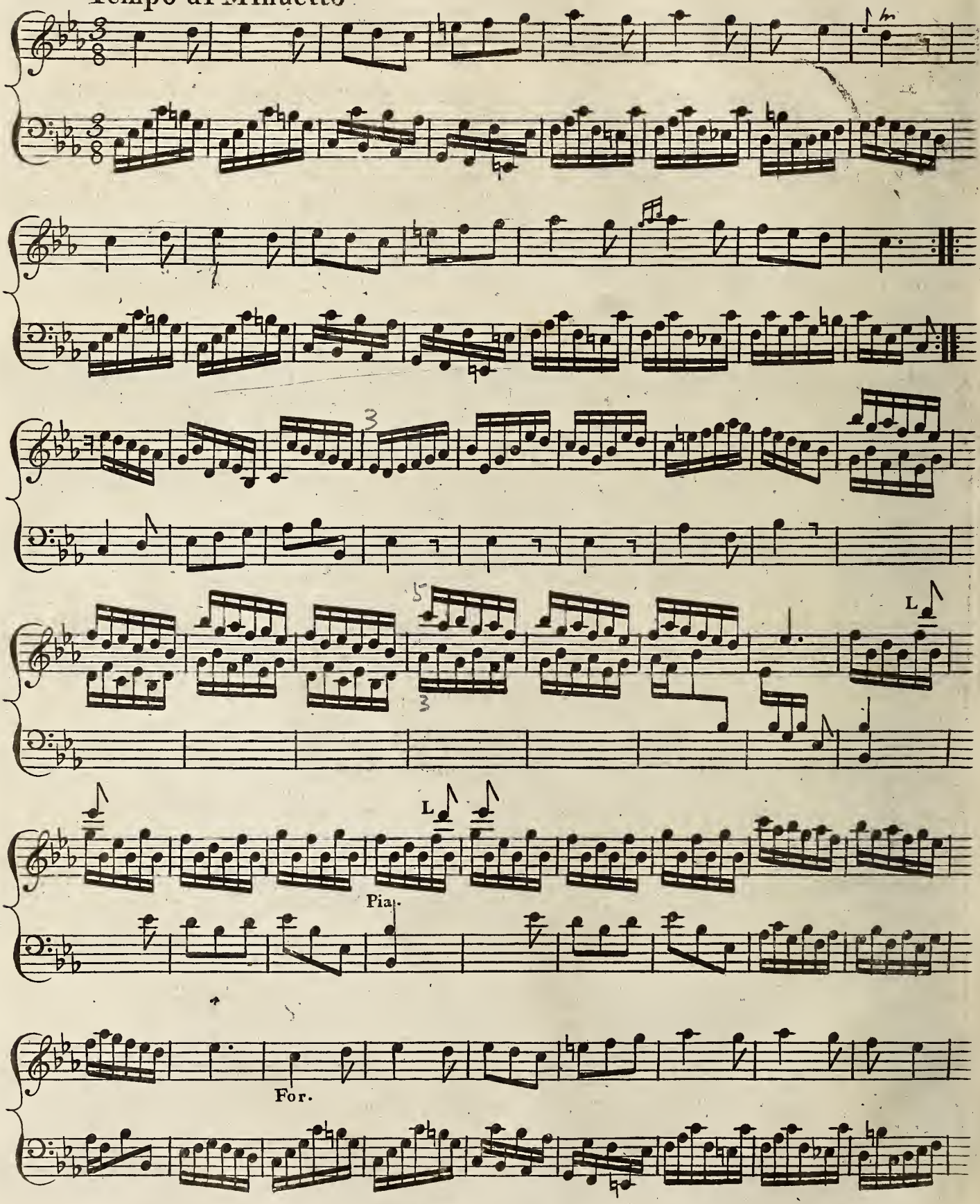

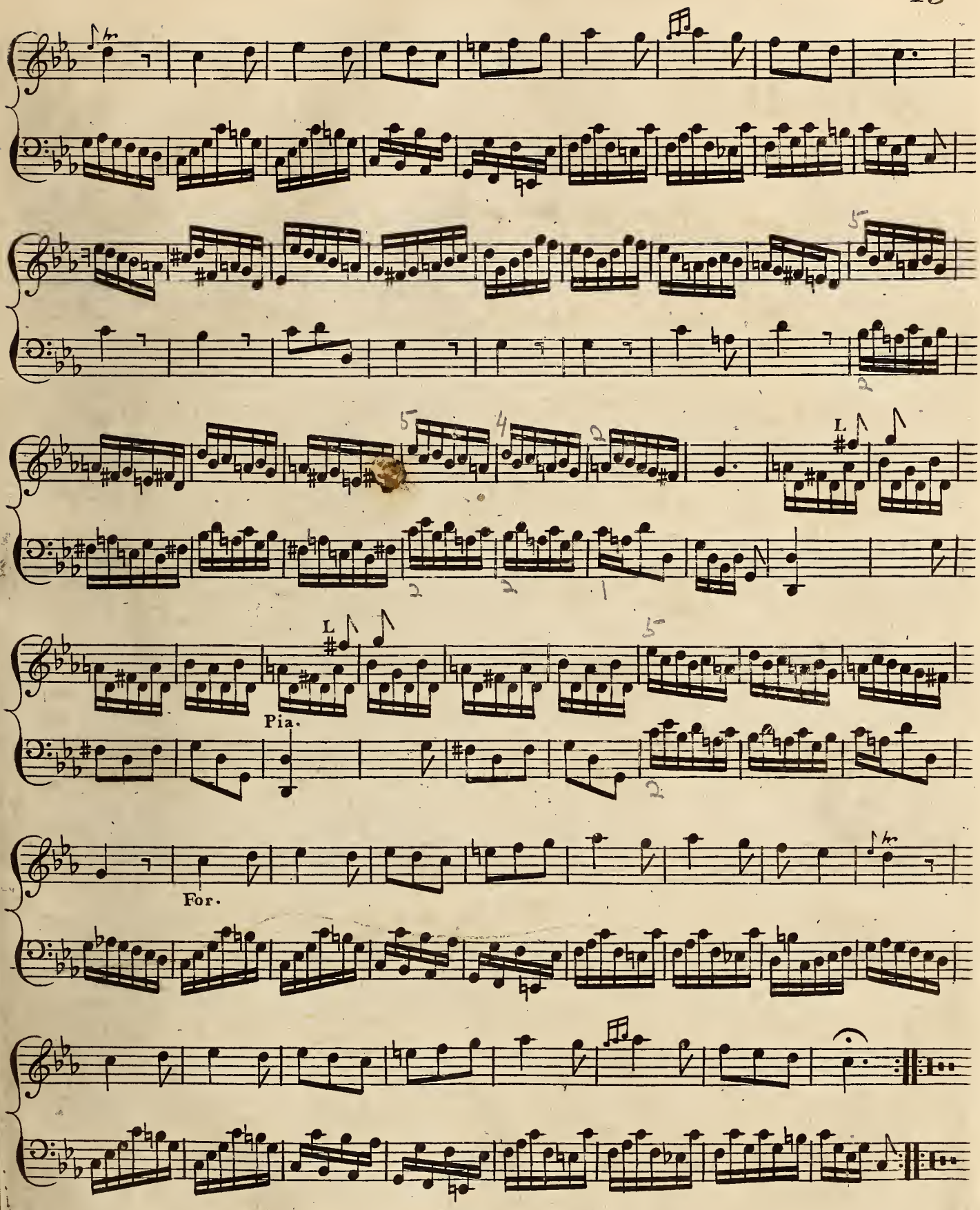
L
Pia.
L
For.

Sonata IV

Allegro moderato

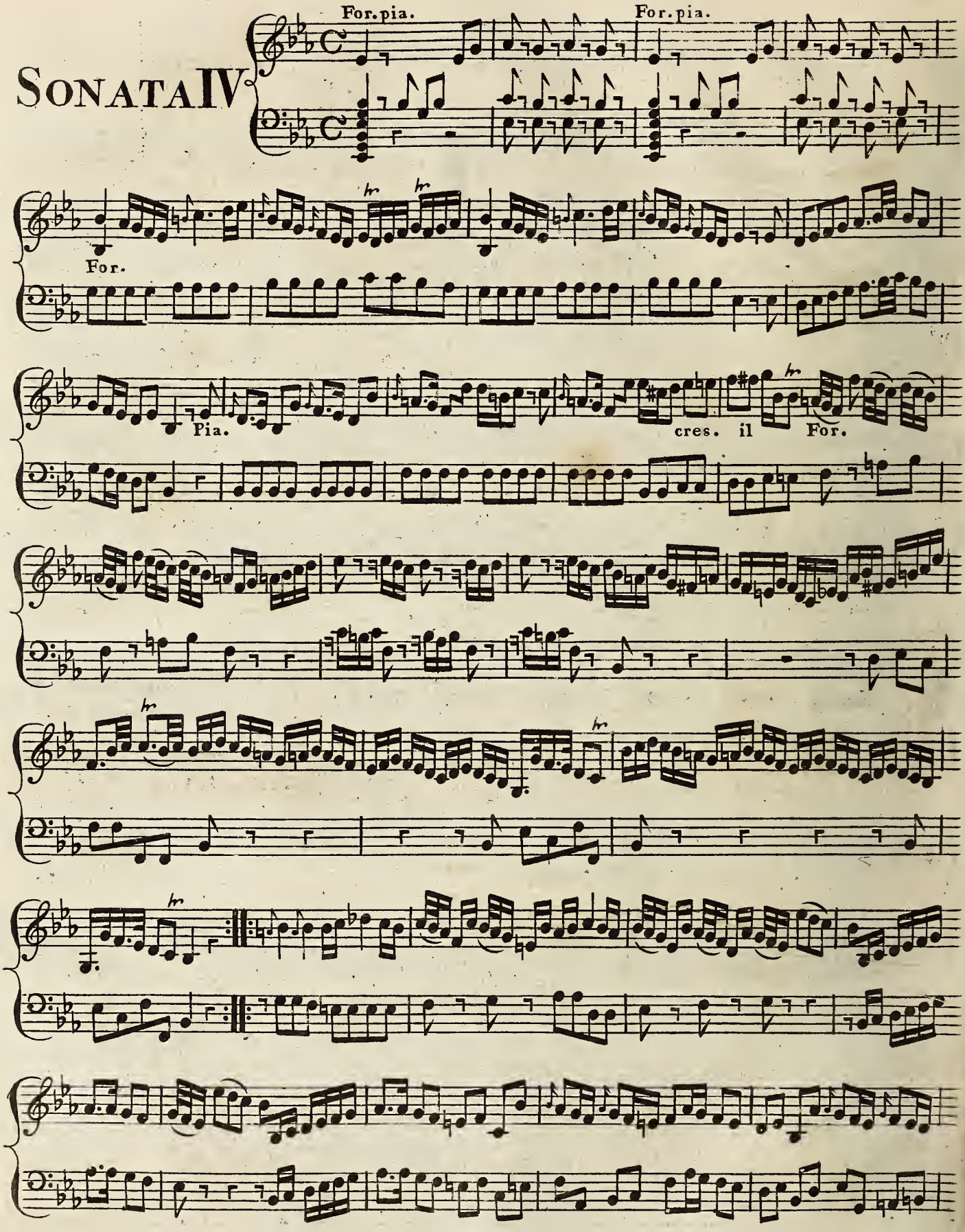

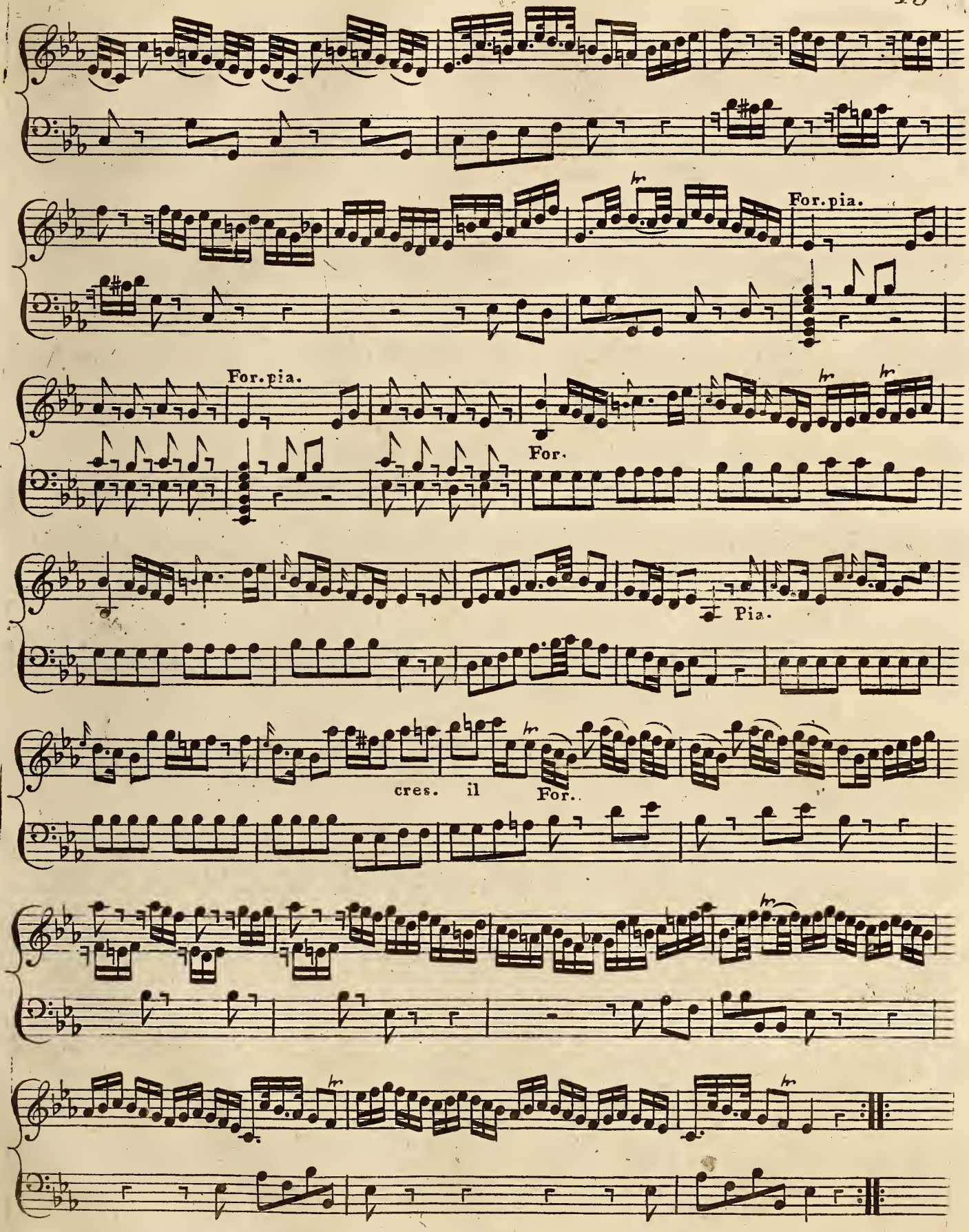
For. pia.
For. pia.
For.
Pia.
cres. il For.

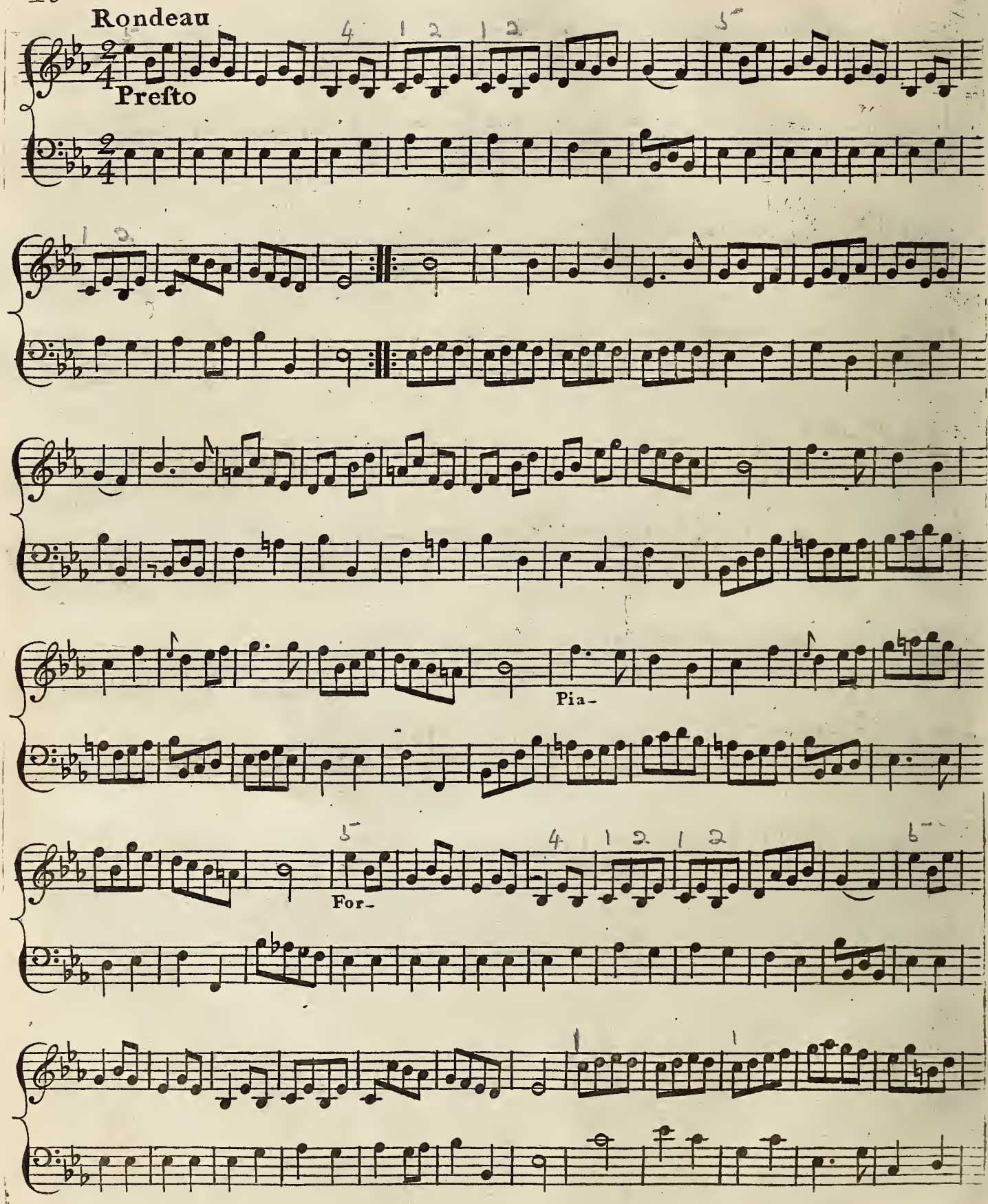
Rondeau
Preſto
Pia-
For-

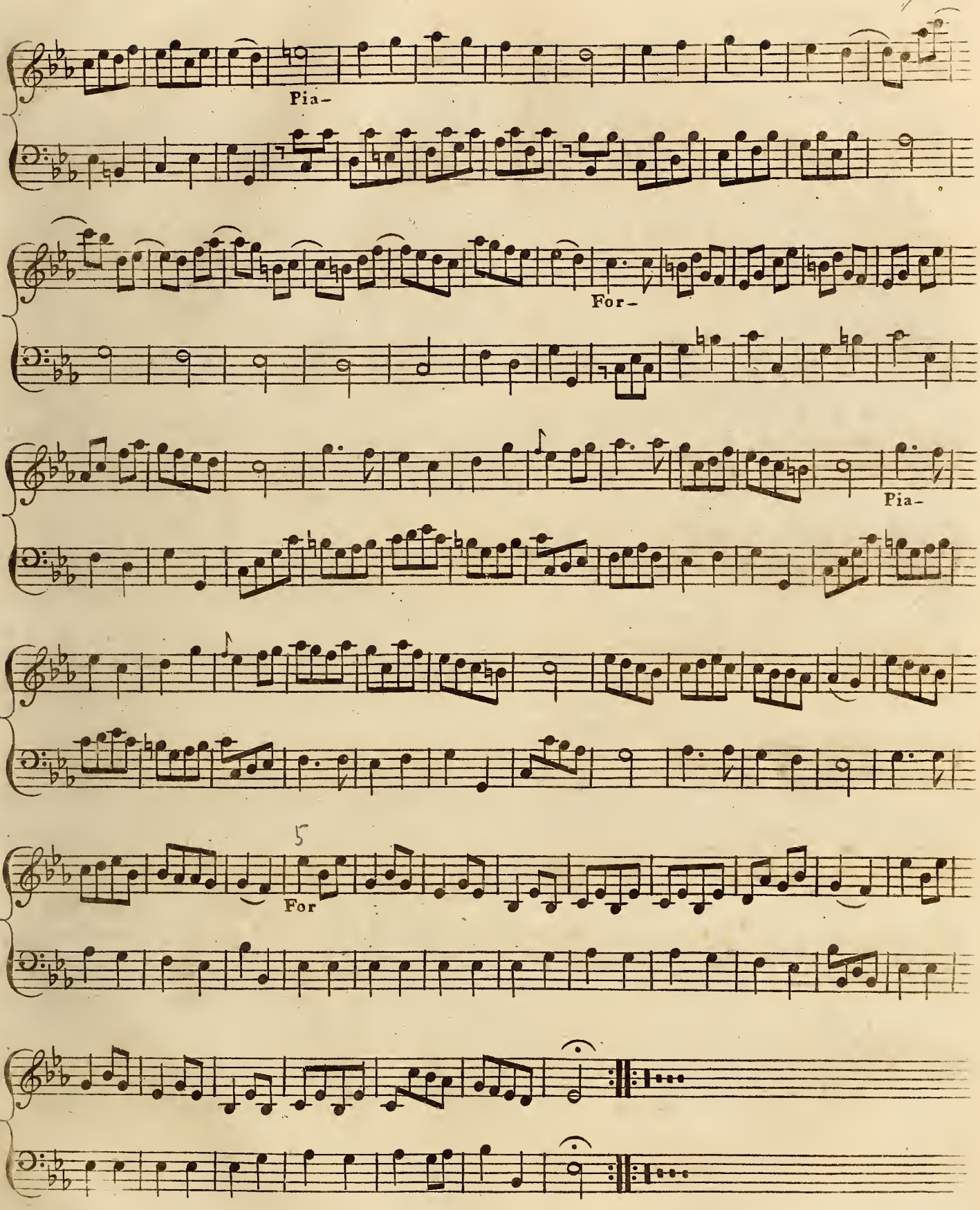
Pia-
For-
Pia-
5
For

Sonata V.

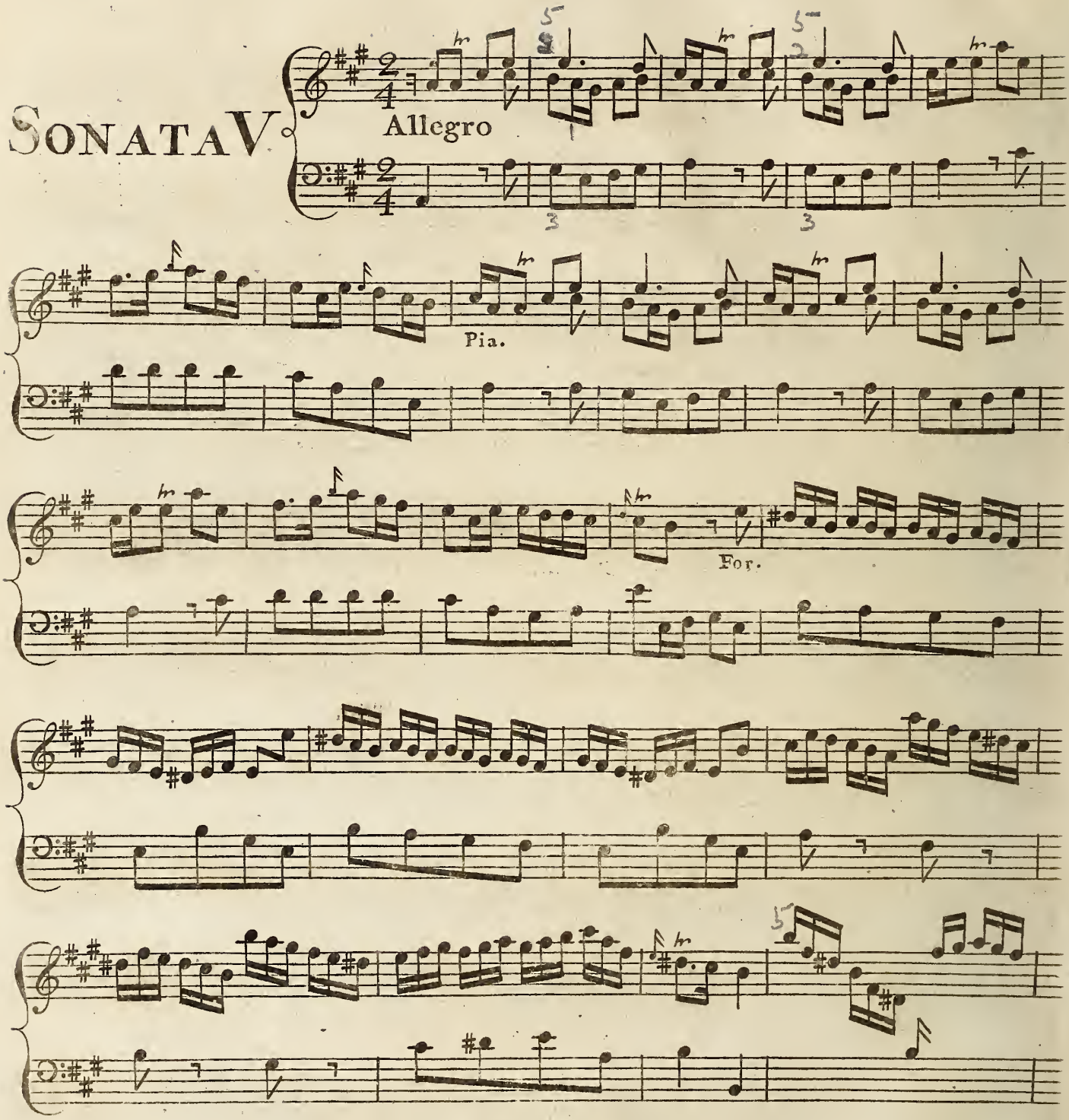

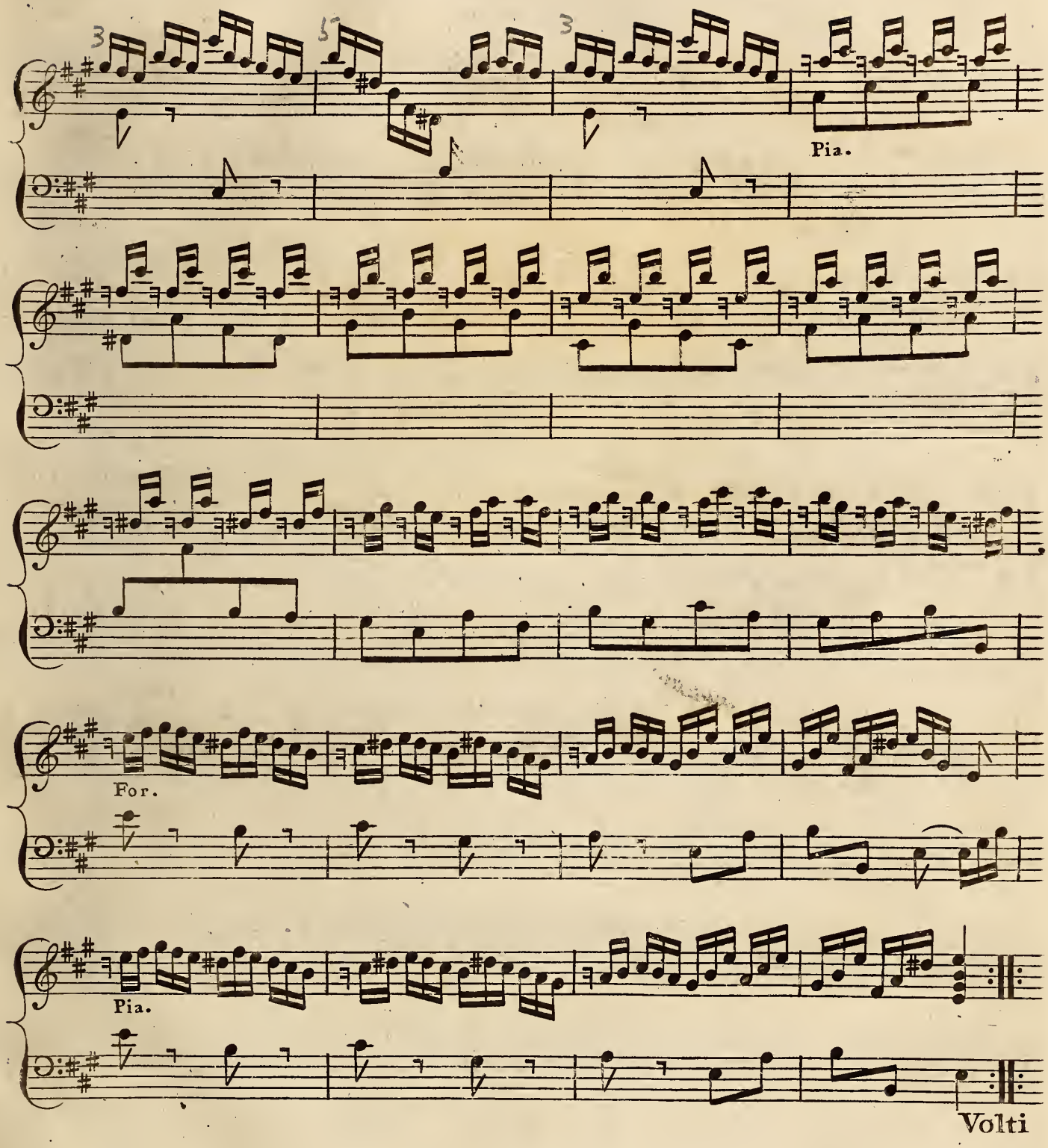
Pia.
For.
Pia.
Volti

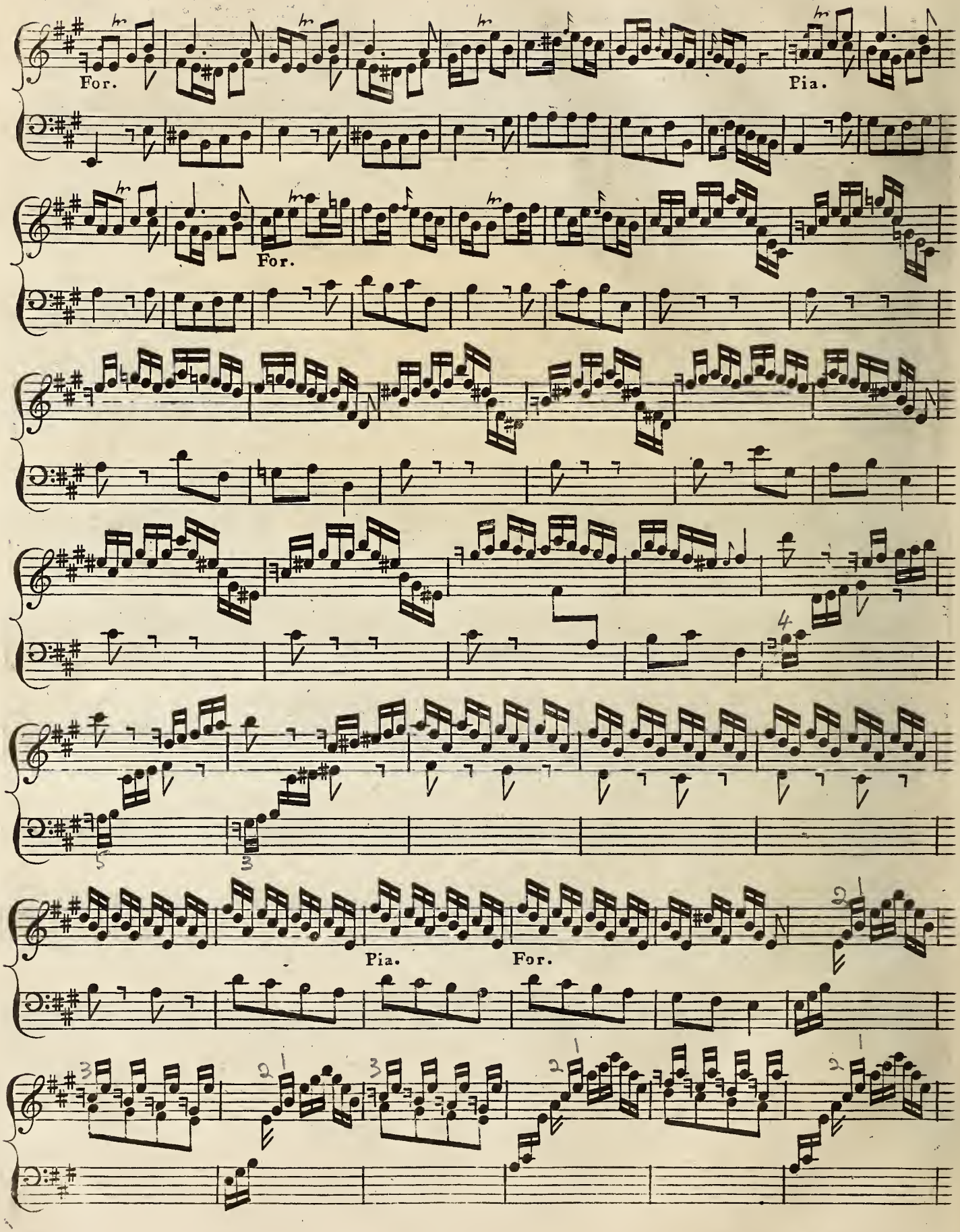
For.
Pia.
For.
Pia.
For.

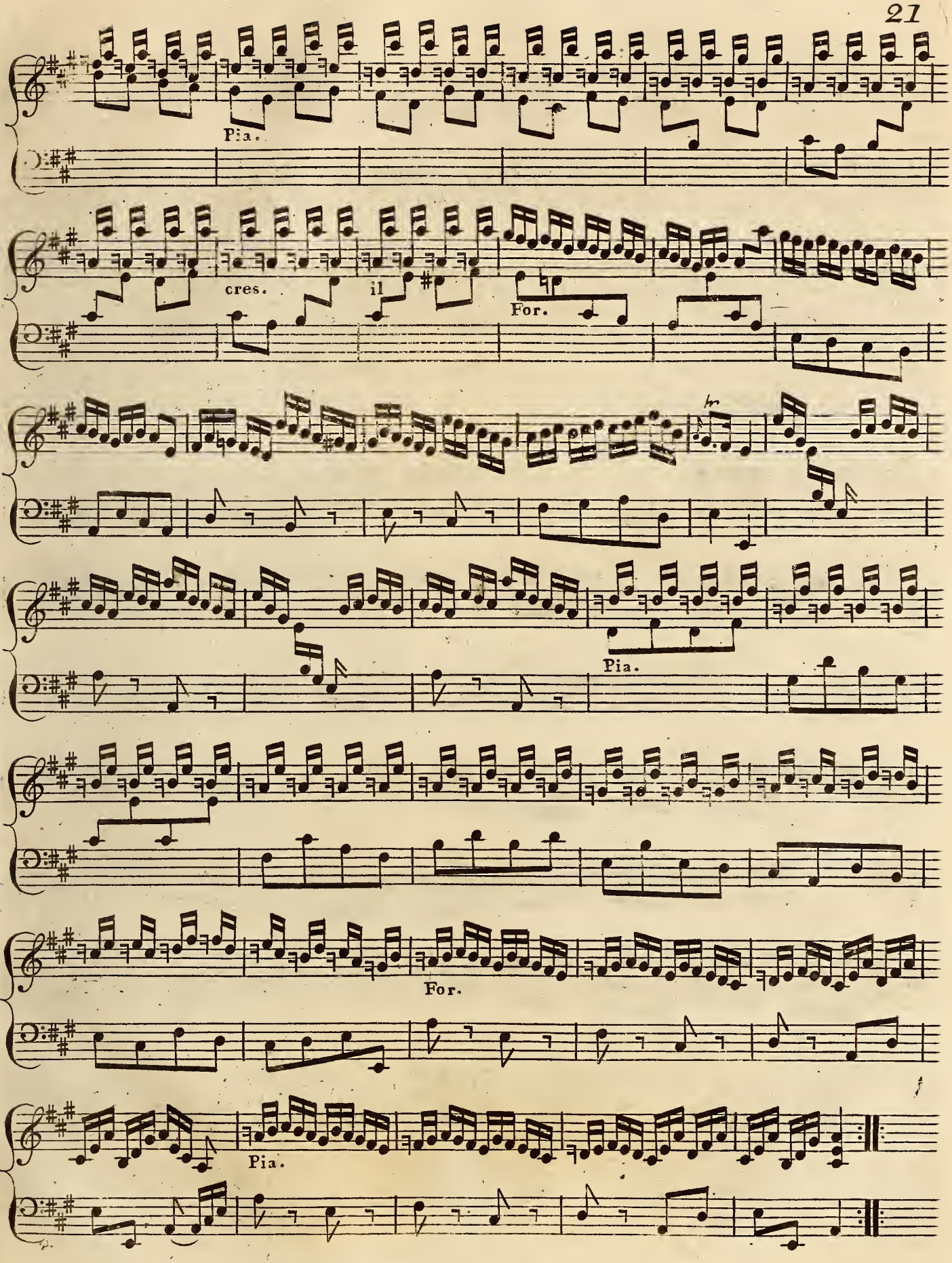
Pia.
cres.
il
For.
Pia.
For.
Pia.

Tempo di Minuetto

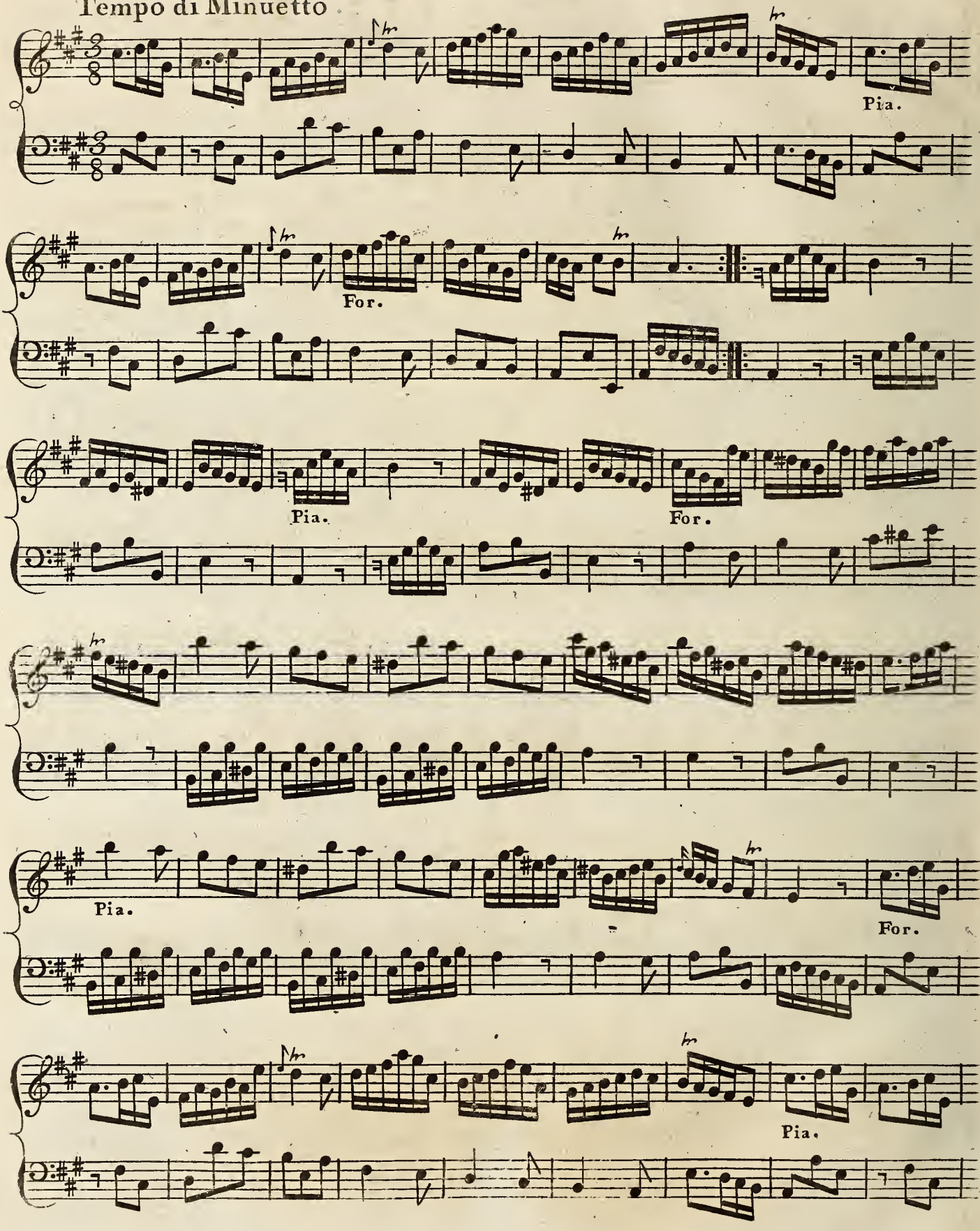

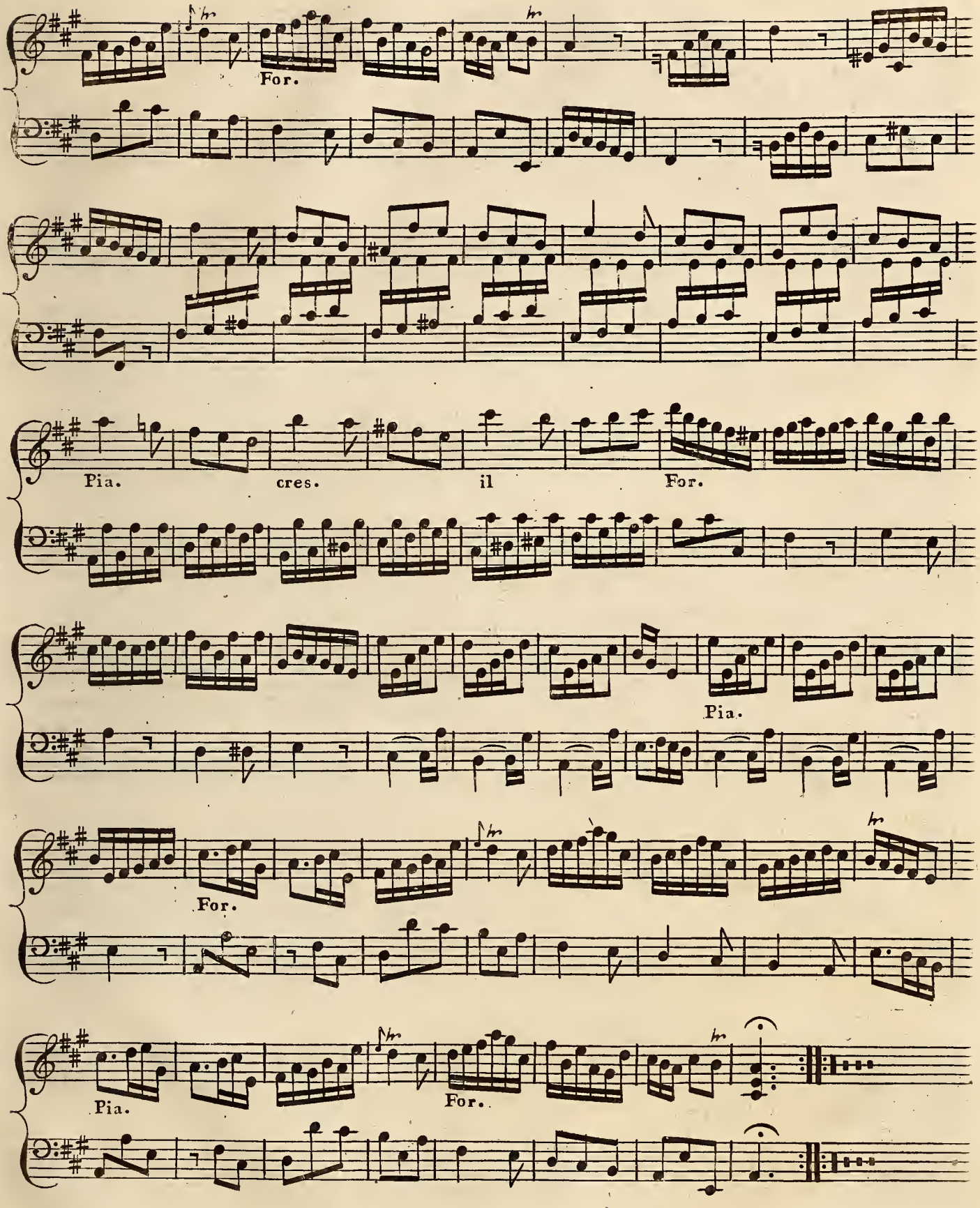
For.
Pia.
cres.
il
For.
Pia.
For.
Pia.
For.

Sonata VI.

Moderato

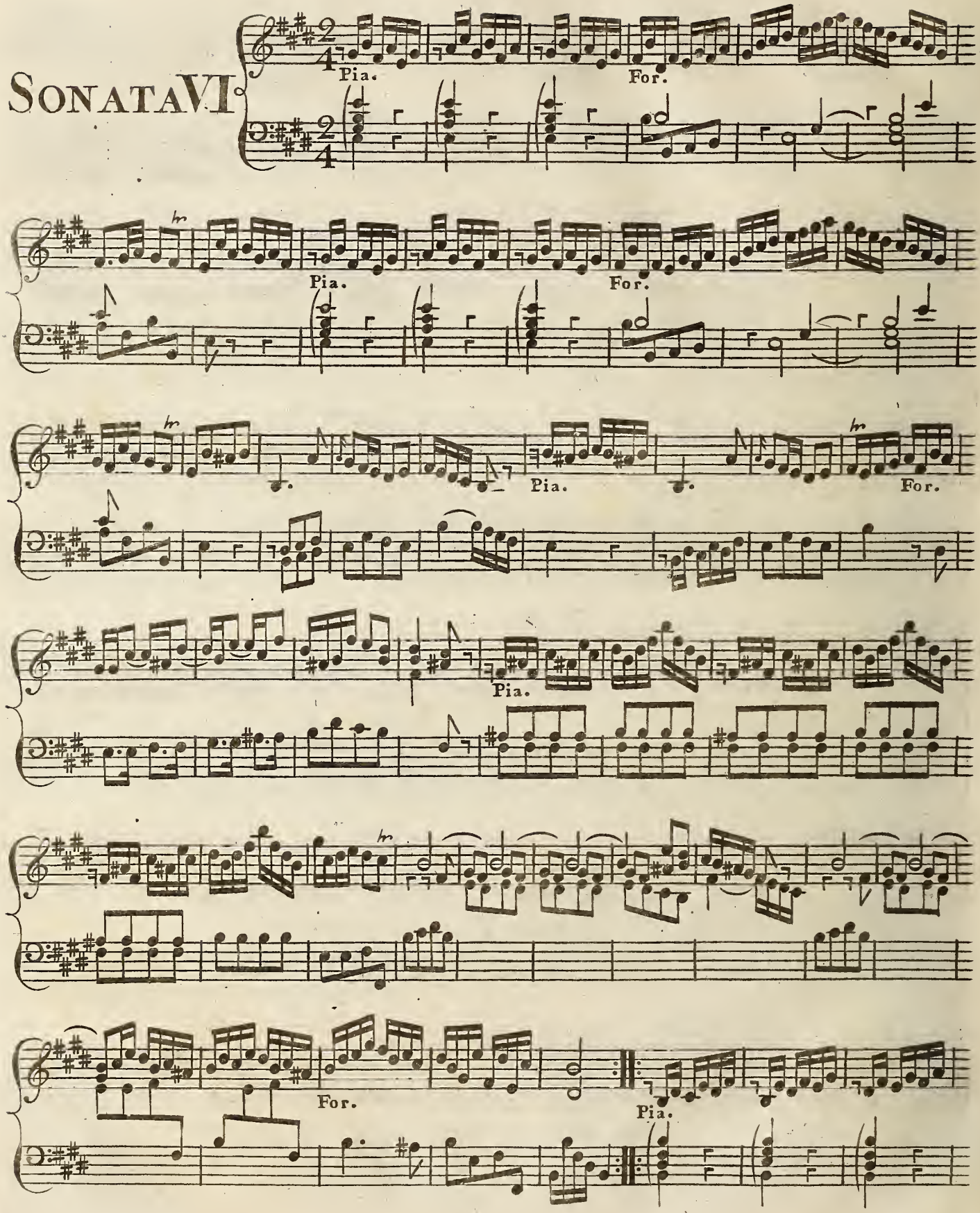

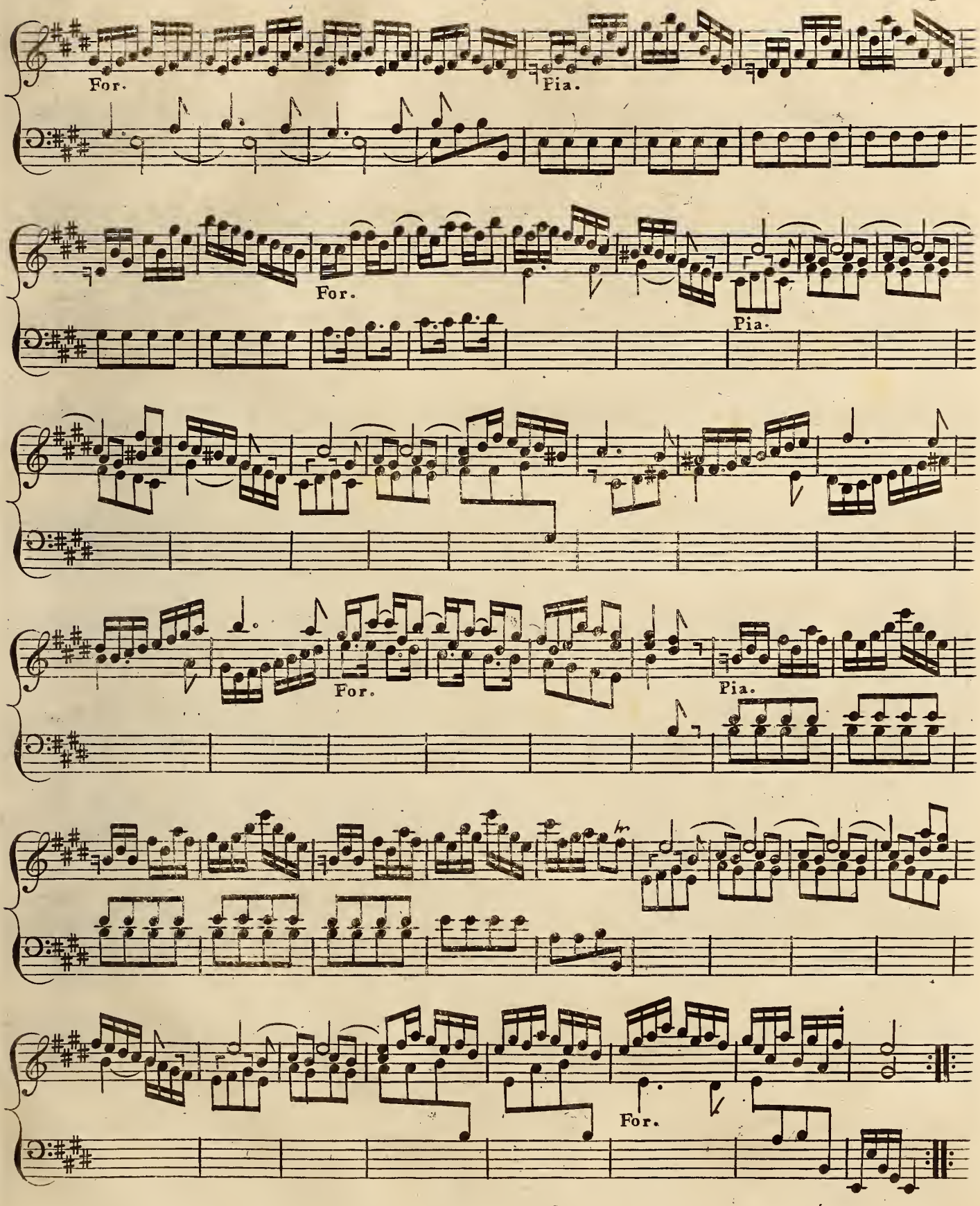
For.
Pia.
For.
Pia.
For.
Pia.
For.

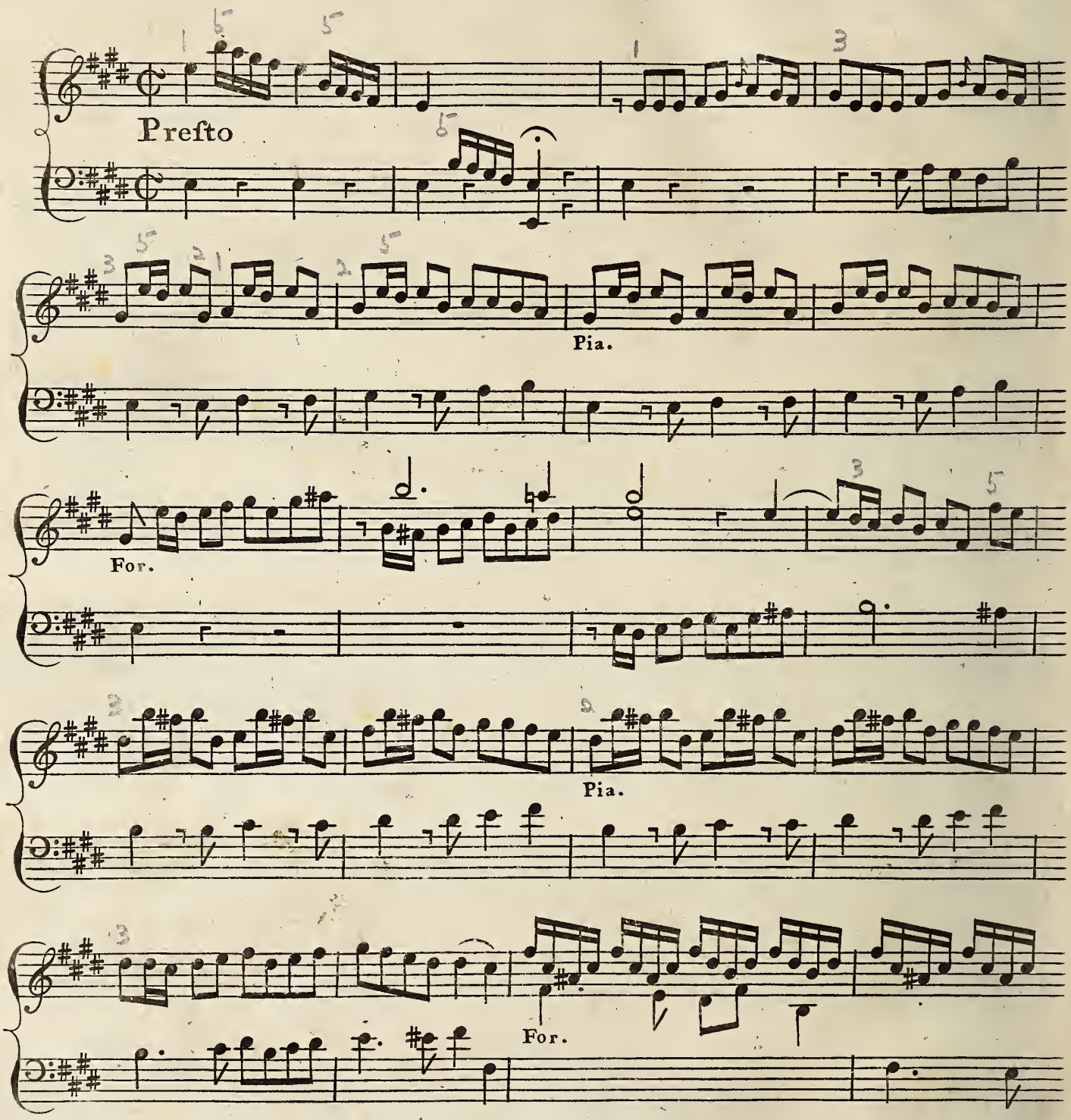
Preſto
Pia.
For.
Pia.
For.

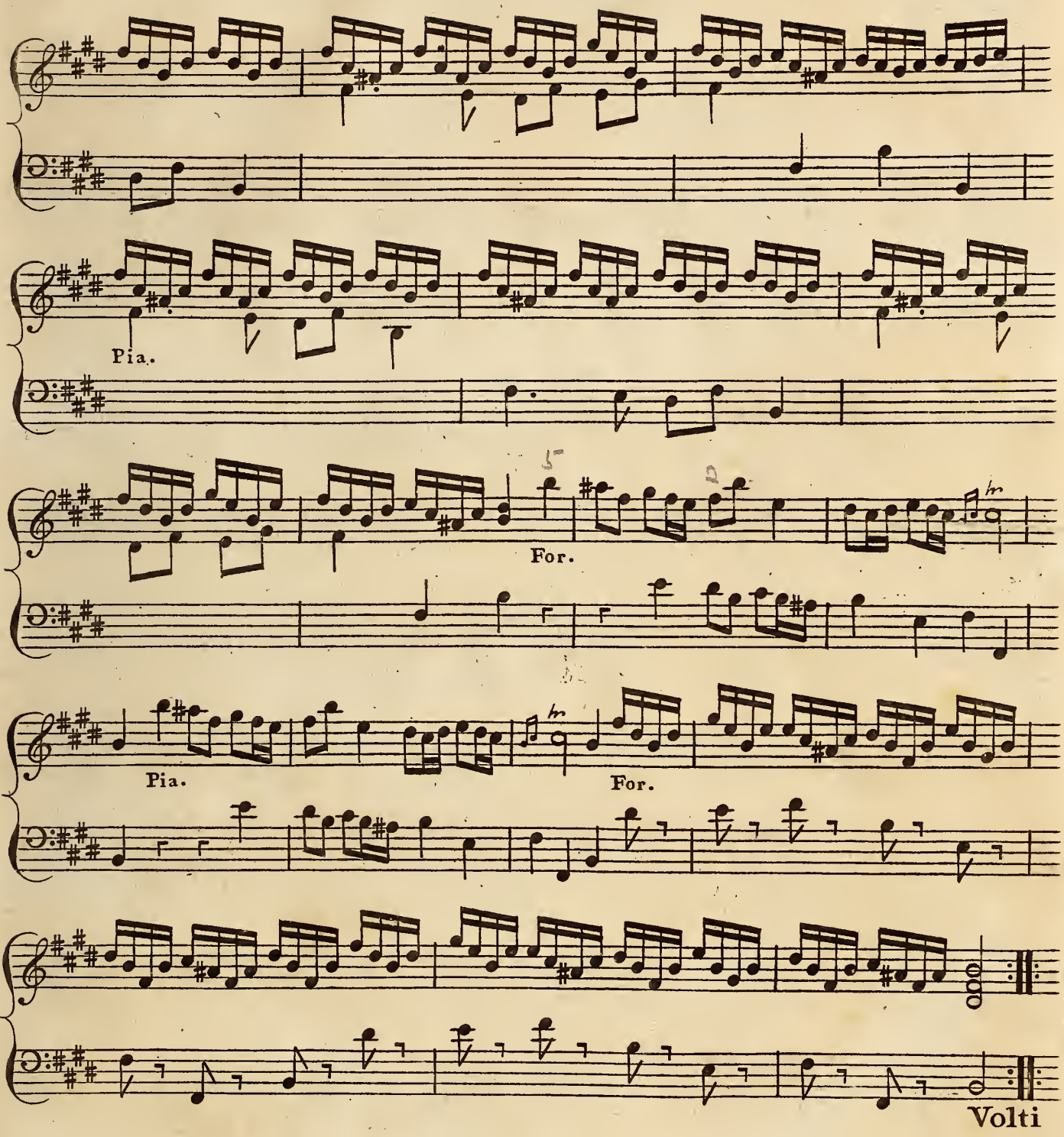
Pia.
For.
Pia.
For.
Volti

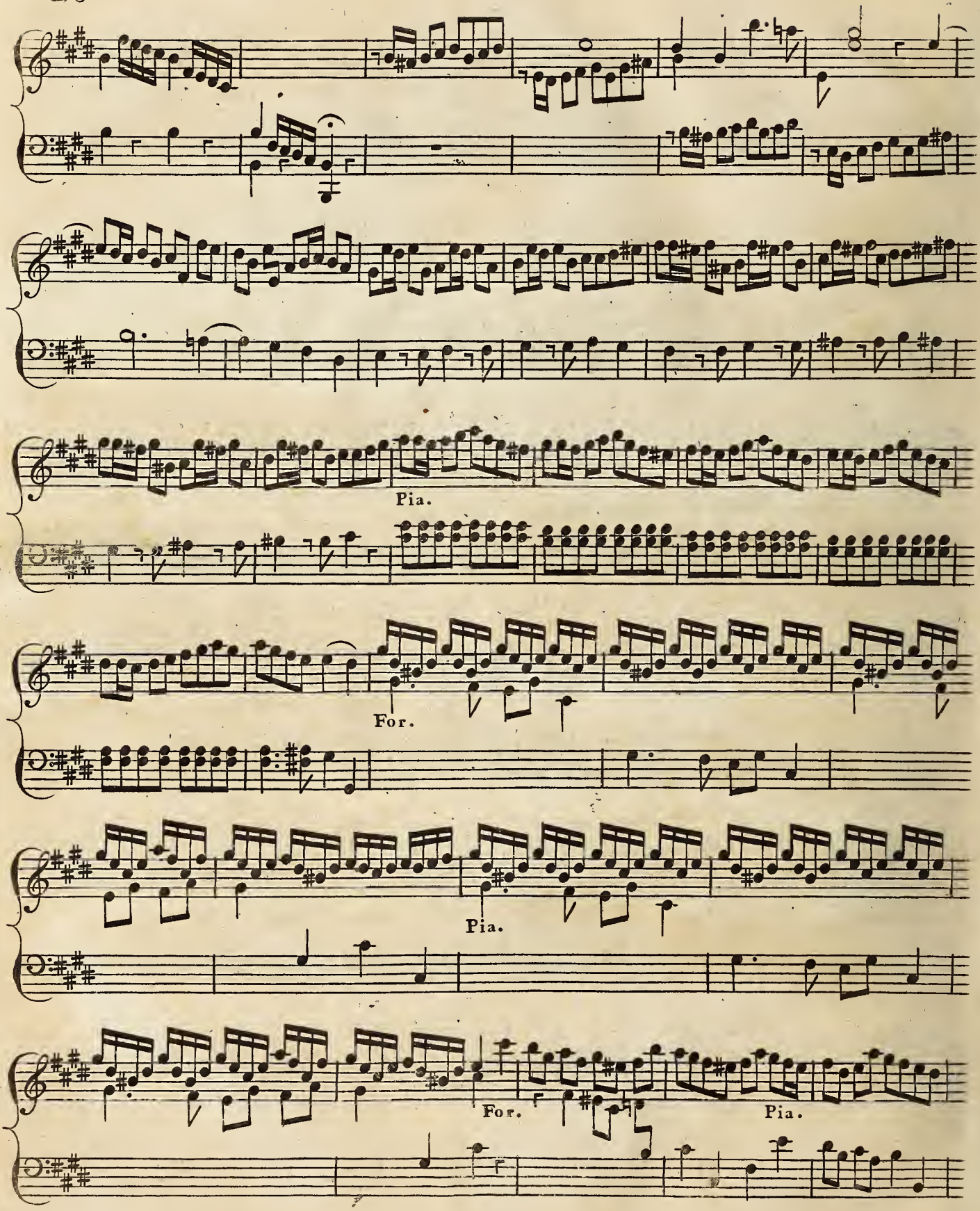
Pia.
For.
Pia.
For.
Pia.

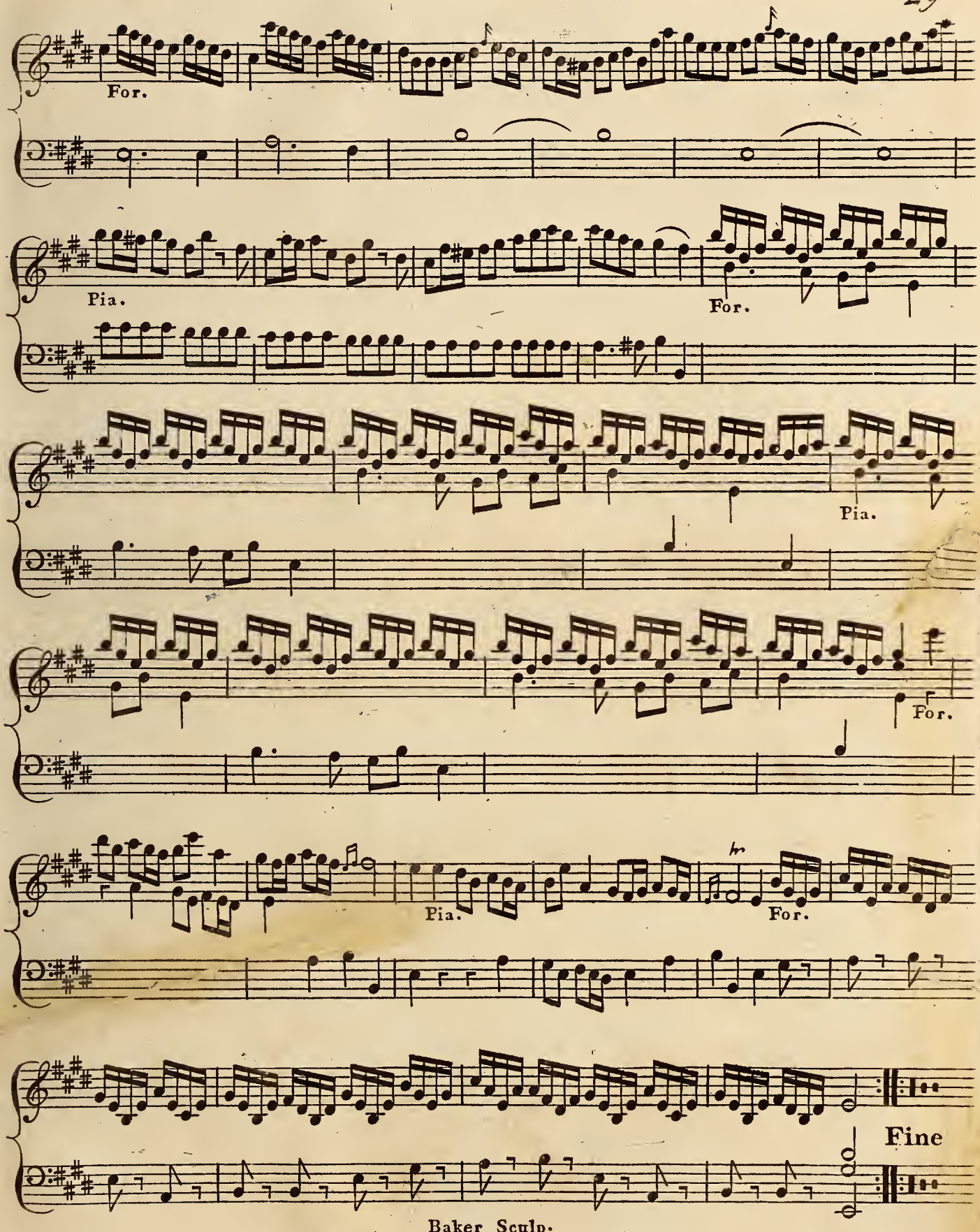

Baker Sculp.